

INSIDE

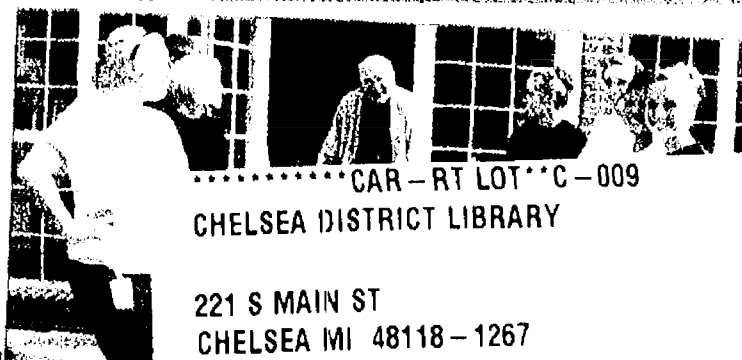

Opening win. 1-D



221 S MAIN ST
CHELSEA MI 48118-1267

INSIDE

lver Maples
cks and rolls.
Page 1-B

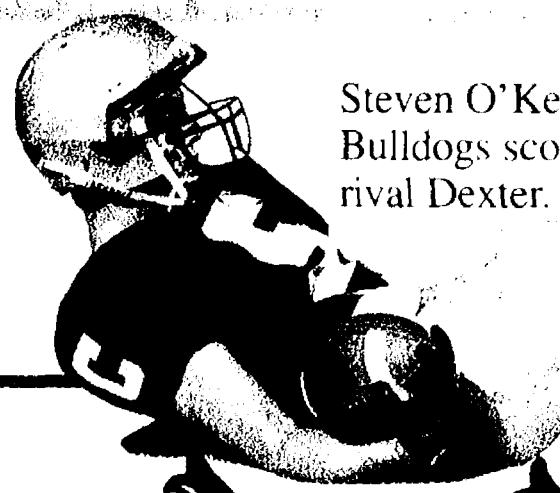

Steven O'Keefe and the
Bulldogs score win over
rival Dexter. Page 1-C

Chelsea Standard

Heritage
Newspapers

Vol. 135, No. 85

Heritage.com

75¢

Thursday, October 2, 2008

“When you open up a restaurant and there's not that much competition, it's always a good time,”
Eladio Pacheco, the owner of Las Fuentes in Chelsea

Open for business

Despite a rough economy, local entrepreneurs open doors on new ventures

By Lindy Stevens
Special Writer

From local coffee shop chatter to speeches from presidential hopefuls, everyone's talking about the economy and so far the discussion hasn't been good. Businesses are closing and jobs are leaving Michigan, but in Chelsea and Dexter, some new small business owners have recently opened up shop and managed to buck the national trend toward economic downturn.

One of those business owners is Karen Bentley, a realtor turned cell phone



Karen Bentley, owner of Wireless Giant in downtown Dexter, says "I think it's still a very viable market."

aficionado, who took over Dexter Wireless Giant on July 1. Bentley, whose original goal was to sell the business, said she purchased the phone franchise because it was an opportu-

nity too good to pass up. So good, in fact, she put her real estate license in escrow and went to work at her store full time.

Bentley said the necessity of cell phones meant the

lagging economy didn't give her a cause for concern.

"I think it's still a very viable market," Bentley said. "My experience has been that when people are trying to cut their costs, they're actually coming in and purchasing a cell phone and just getting rid of their home service."

So far, Bentley said her biggest challenge hasn't been managing her 60-hour workweek or making enough sales. Her biggest challenge is keeping up with new phones that are constantly hitting the market.

And with a steady stream of people who want to keep up with ever-changing technology, Bentley said her customers are willing to pay top dollar for the fastest and sleekest in cell phone technology - even if some analysts are saying that the

See OPEN — Page 10-A

Report reflects 'high-performing' schools

By Edward Freundl
Staff Writer

Just as any public corporation has to file an annual report to let stockholders know the condition of the company, public schools must file a similar report to their "stockholders": local taxpayers.

Andrew Ingall, Director of Curriculum and Instruction, went over the results of the Chelsea School District's 2007-08 annual report at the Sept. 22 school board meeting.

"The purpose (of the annual report) is to ensure access to public information and transparency," Ingall told the board.

"We are a high-performing, high-quality school district."

Ingall went over highlights of the report, which can be found in its entirety on the district Web site, www.chelsea.k12.mi.us.

Among those highlights: Enrollment has shown a decline of about 8.6 percent over the past six years, from a high of 2,937 in 2002-03 to 2,684 in 2007-08.

This year's numbers are still being tallied; the official "count day" was Sept. 24.

"We predicted we would be down by 35, but we may be down only 20 in K through 12, which is better than expected," said Superintendent Dave Killips.

The unofficial, unaudited number is 2,647, seven short of what officials had budgeted for, according to Killips.

In professional qualifications, 98.8 percent of faculty meet or exceed requirements for teacher certifications.

The curriculum review cycle for updating subjects is:

— 2007-08: Science (9-12), new and updated high school courses

— 2008-09: Science (K-8), math (K-12), media (K-12), music (K-12), social studies (K-8, alignment study only)

— 2009-10: Health (K-12).

See SCHOOLS — Page 2-A

MPA names Chelsea Standard 2008 'Newspaper of the Year'

The Chelsea Standard was named 2008 "Newspaper of the Year" by the Michigan Press Association. The MPA awards, announced on Friday, included 670 points for the Chelsea Standard in Class D.

The Dexter Leader was named the "Newspaper of the Year" in 2007. Both Heritage Newspapers are produced by the same staff. The Leader received an honorable mention for general excellence in 2008. The judges said that the Leader was a "fine example of solid local journalism."

"These honors are a credit to the entire community because without the help of both communities we couldn't put out the type

of newspaper we feel Chelsea and Dexter deserve," said Editor Terry Jacoby. "While while these awards are special, the positive feedback we get from our readers is what matters most to us."

The Chelsea Standard was second in general excellence a year ago in the MPA awards and won more awards than any paper its size in the national 2007 Suburban Newspapers Association contest.

The staff of the Standard and Leader swept the category for enterprise reporting. Ed Freundl's Adopt-A-Farm series took first place. The judge stated, "Wow! What a piece of journalism. I am left speechless by the

See NEWSPAPER — Page 10-A



step
it up

The Chelsea High School Marching Band performed with eight other high school bands and the University of Michigan Marching Band at an exhibition last Wednesday. A color photopage of the event by photographer Burrill Strong will be featured in next week's Chelsea Standard.

Bad apples? Farmers upset with land appraisal, treatment

By Edward Freundl
Staff Writer

Kevin and Stacey Wing say they are disappointed that their efforts to save their family farm from development have apparently been snubbed.

But just as disappointing, they said, is the treatment they received at the hands of Scio Township officials when they aired their concerns in a public meeting.

The Wings have been working with the Scio Township Land Preservation Commission (LPC) since 2005 to preserve their 200 acres as agricultural land, rather than becoming a prime target for developers.

"A developer offered us several million dollars for our 200 acres, but we told him we were more interested in preserving it and were trying to work with the township under Proposal J," Stacey Wing explained.

Proposal J authorized a millage to set aside more than a half-million dollars per year to be used in



Photo by Sean Dalton

The Wing Family Farm, an 1853 farm at Dexter-Ann Arbor and Zeeb roads, is a prime candidate for development, but the Wing family would rather set its approximately 200 acres aside through the Scio Township Land Preservation Commission.

conjunction with government and private funding sources to purchase development rights to such property.

The required property appraisal was completed, but the Wings were less than satisfied with the results.

"The appraisal offered us less than half of the low number the developer offered us," Stacey Wing said.

There are two ways to do appraisals, Wing said: With "comparables," which look at parcels that are comparable in size and value; or "plus/minus," where one property is compared to another and value is added or subtracted based on several factors.

According to Wing, the LPC appraisal set the net value of her farm at \$16,000 per acre after some "givebacks" specified in the ordinance, but a gravel pit in the township was appraised at \$17,000 per acre.

"We are outraged that our farm was valued at less than a gravel pit," she said.

"We made a counteroffer, but they said they don't negotiate, and this is the price (they'll) pay."

Stacey Wing singled out LPC consultant Barry Lonik for criticism.

See FARM — Page 9-A

INDEX

Editorial Page 6
Living Here Section B
Calendar Page 3-B
Obituaries Page 4-B
Sports Page 1-C
Our Schools Page 1-D

On the Web

• NEW POLL QUESTIONS
• NEW BLOGS FROM YOUR LOCAL WRITERS
• WEB EXTRA: BATTILING THE FAILING FINANCIAL MARKET

Printed on recycled paper
NEWS TIP HOTLINE: 475-1371



UNITED STATES POSTAL SERVICE		Statement of Ownership, Management, and Circulation [All Periodicals Publications Except Requestor Publications]			
1. Publication Title		2. Publication Number		3. Filing Date	
Cincinnati Enquirer				9/29/2020	
4. Issue Frequency		5. Number of Issues Published Annually		6. Annual Subscription Price	
Weekly		52		\$12.00	
7. Complete Mailing Address of Known Office of Publication (Not printer) - Street, city, county, state, and ZIP+4®				Contact Person	
20000 W. 12th St., Cincinnati, Ohio 45244				Robert H. Hinkle	
8. Complete Mailing Address of Headquarters or General Business Office of Publisher (Not printer)				Complete Mailing Address	
One Main Plaza, Suite 300, Cincinnati, OH 45202				2000 W. 12th St., Cincinnati, Ohio 45244	
9. Full Names and Complete Mailing Addresses of Publisher, Editor, and Managing Editor					
Publisher: Robert H. Hinkle, 2000 W. 12th St., Cincinnati, Ohio 45244					
Editor: Robert H. Hinkle, 2000 W. 12th St., Cincinnati, Ohio 45244					
Managing Editor: Robert H. Hinkle, 2000 W. 12th St., Cincinnati, Ohio 45244					
10. Owner (Do not leave blank. If the publication is owned by a corporation, give the name and address of the corporation immediately followed by the names and addresses of all stockholders owning or holding 1 percent or more of the total amount of stock. If not a corporation, give the names and addresses of the individual owners. If owned by a partnership or other unincorporated firm, give its name and address as well as those of each individual owner. If the publication is published by a nonprofit organization, give its name and address.)					
Part Name		Complete Mailing Address			
Cincinnati Enquirer Company		2000 W. 12th St., Cincinnati, Ohio 45244			
11. Known Bondholders, Mortgagees, and Other Security Holders Owning or Holding 1 Percent or More of Total Amount of Bonds, Mortgages, or Other Securities. If none, check box.					
None		None			
Part Name		Complete Mailing Address			
Cincinnati Enquirer Company		2000 W. 12th St., Cincinnati, Ohio 45244			
12. For completion by nonprofit organizations authorized to mail at nonprofit rates. (Do not check this box.)					
13. Publication Title					
Cincinnati Enquirer					
14. Issue Frequency					
Weekly					
15. Number of Issues Published Annually					
52					
16. Annual Subscription Price					
\$12.00					
17. Complete Mailing Address of Known Office of Publication (Not printer) - Street, city, county, state, and ZIP+4®					
2000 W. 12th St., Cincinnati, Ohio 45244					
18. Complete Mailing Address of Headquarters or General Business Office of Publisher (Not printer)					
One Main Plaza, Suite 300, Cincinnati, OH 45202					
19. Full Names and Complete Mailing Addresses of Publisher, Editor, and Managing Editor					
Publisher: Robert H. Hinkle, 2000 W. 12th St., Cincinnati, Ohio 45244					
Editor: Robert H. Hinkle, 2000 W. 12th St., Cincinnati, Ohio 45244					
Managing Editor: Robert H. Hinkle, 2000 W. 12th St., Cincinnati, Ohio 45244					
20. Owner (Do not leave blank. If the publication is owned by a corporation, give the name and address of the corporation immediately followed by the names and addresses of all stockholders owning or holding 1 percent or more of the total amount of stock. If not a corporation, give the names and addresses of the individual owners. If owned by a partnership or other unincorporated firm, give its name and address as well as those of each individual owner. If the publication is published by a nonprofit organization, give its name and address.)					
Part Name		Complete Mailing Address			
Cincinnati Enquirer Company		2000 W. 12th St., Cincinnati, Ohio 45244			
21. Known Bondholders, Mortgagees, and Other Security Holders Owning or Holding 1 Percent or More of Total Amount of Bonds, Mortgages, or Other Securities. If none, check box.					
None		None			
Part Name		Complete Mailing Address			
Cincinnati Enquirer Company		2000 W. 12th St., Cincinnati, Ohio 45244			
22. For completion by nonprofit organizations authorized to mail at nonprofit rates. (Do not check this box.)					
23. Publication Title					
Cincinnati Enquirer					
24. Issue Frequency					
Weekly					
25. Number of Issues Published Annually					
52					
26. Annual Subscription Price					
\$12.00					
27. Complete Mailing Address of Known Office of Publication (Not printer) - Street, city, county, state, and ZIP+4®					
2000 W. 12th St., Cincinnati, Ohio 45244					
28. Complete Mailing Address of Headquarters or General Business Office of Publisher (Not printer)					
One Main Plaza, Suite 300, Cincinnati, OH 45202					
29. Full Names and Complete Mailing Addresses of Publisher, Editor, and Managing Editor					
Publisher: Robert H. Hinkle, 2000 W. 12th St., Cincinnati, Ohio 45244					
Editor: Robert H. Hinkle, 2000 W. 12th St., Cincinnati, Ohio 45244					
Managing Editor: Robert H. Hinkle, 2000 W. 12th St., Cincinnati, Ohio 45244					
30. Owner (Do not leave blank. If the publication is owned by a corporation, give the name and address of the corporation immediately followed by the names and addresses of all stockholders owning or holding 1 percent or more of the total amount of stock. If not a corporation, give the names and addresses of the individual owners. If owned by a partnership or other unincorporated firm, give its name and address as well as those of each individual owner. If the publication is published by a nonprofit organization, give its name and address.)					
Part Name		Complete Mailing Address			
Cincinnati Enquirer Company		2000 W. 12th St., Cincinnati, Ohio 45244			
31. Known Bondholders, Mortgagees, and Other Security Holders Owning or Holding 1 Percent or More of Total Amount of Bonds, Mortgages, or Other Securities. If none, check box.					
None		None			
Part Name		Complete Mailing Address			
Cincinnati Enquirer Company		2000 W. 12th St., Cincinnati, Ohio 45244			
32. For completion by nonprofit organizations authorized to mail at nonprofit rates. (Do not check this box.)					
33. Publication Title					
Cincinnati Enquirer					
34. Issue Frequency					
Weekly					
35. Number of Issues Published Annually					
52					
36. Annual Subscription Price					
\$12.00					
37. Complete Mailing Address of Known Office of Publication (Not printer) - Street, city, county, state, and ZIP+4®					
2000 W. 12th St., Cincinnati, Ohio 45244					
38. Complete Mailing Address of Headquarters or General Business Office of Publisher (Not printer)					
One Main Plaza, Suite 300, Cincinnati, OH 45202					
39. Full Names and Complete Mailing Addresses of Publisher, Editor, and Managing Editor					
Publisher: Robert H. Hinkle, 2000 W. 12th St., Cincinnati, Ohio 45244					
Editor: Robert H. Hinkle, 2000 W. 12th St., Cincinnati, Ohio 45244					
Managing Editor: Robert H. Hinkle, 2000 W. 12th St., Cincinnati, Ohio 45244					
40. Owner (Do not leave blank. If the publication is owned by a corporation, give the name and address of the corporation immediately followed by the names and addresses of all stockholders owning or holding 1 percent or more of the total amount of stock. If not a corporation, give the names and addresses of the individual owners. If owned by a partnership or other unincorporated firm, give its name and address as well as those of each individual owner. If the publication is published by a nonprofit organization, give its name and address.)					
Part Name		Complete Mailing Address			
Cincinnati Enquirer Company		2000 W. 12th St., Cincinnati, Ohio 45244			
41. Known Bondholders, Mortgagees, and Other Security Holders Owning or Holding 1 Percent or More of Total Amount of Bonds, Mortgages, or Other Securities. If none, check box.					
None		None			
Part Name		Complete Mailing Address			
Cincinnati Enquirer Company		2000 W. 12th St., Cincinnati, Ohio 45244			
42. For completion by nonprofit organizations authorized to mail at nonprofit rates. (Do not check this box.)					
43. Publication Title					
Cincinnati Enquirer					
44. Issue Frequency					
Weekly					
45. Number of Issues Published Annually					
52					
46. Annual Subscription Price					
\$12.00					
47. Complete Mailing Address of Known Office of Publication (Not printer) - Street, city, county, state, and ZIP+4®					
2000 W. 12th St., Cincinnati, Ohio 45244					
48. Complete Mailing Address of Headquarters or General Business Office					

[illegible]

AREA POLICE BRIEFS

Drunken driving arrest

A 49-year-old Manchester man was arrested by Chelsea police for second offense drunken driving at 7:16 p.m. Sept. 13.

According to a police report, an officer was advised by dispatch to look out for a possible drunken driver. The 911 caller observed a red Ford pickup truck driving in an hazardous manner from Manchester.

The officer spotted the vehicle on Brown Drive and South Main Street, and observed it make a wide right turn into the left-turn lane on Main Street toward I-94.

The officer followed the car south on M-52 and noted the vehicle veering from the white fog line and over the center line, the report stated.

The officer turned on his overhead lights to make a traffic stop but the vehicle continued south, veering all the way across the oncoming lane to the opposite shoulder before returning to the southbound lane, then crossed the centerline again near Jerusalem Road.

During this time, the truck was clocked at 60 to 63 mph in a 55-mph zone, the report stated.

The officer turned on his siren to bring the car to a stop near Sager Road.

The officer noticed the odor of intoxicants on the driver and found an open 12-oz can of beer in the man's lap, and two unopened cans on ice in a cooler on the passenger seat, the report stated.

The man continued eating a hamburger while the officer questioned him.

The officer asked the man to turn off the engine and he tried, only then realizing the car was still in gear.

The driver admitted he had been drinking, but "not much," and could not remember which brand of fast food he was eating, even though the bag was on the seat, according to the report.

The driver failed field sobriety tests, and when asked where he had been drinking he replied, "Just drinking and driving," the report stated.

The driver pleaded with the officer to let him go, to follow him home, and to let him just park the truck where it stopped.

A preliminary breath test registered a .275 per-

cent blood alcohol content, and the man was arrested, handcuffed and transported to the Chelsea Police Department for processing.

A records check showed the man's first offense for drunken driving was in 2001, the report stated.

The truck was parked at the Chelsea Proving Grounds and the man made arrangements with his wife to retrieve it.

The suspect was taken to Chelsea Community Hospital for a blood draw to confirm the blood alcohol content, which the man agreed to, but when they arrived he said he was being held against his will.

He was subsequently transported to the Washtenaw County Jail.

Pickup reported stolen

An officer was dispatched to a local car dealership at 11:15 a.m. Sept. 15 for a report of a pickup truck stolen off the lot.

The officer met with the sales manager, who said an employee discovered the

new heavy-duty truck missing, along with a new large capacity trailer and a tailgate from a different model of pickup.

According to a report, the ignition key was inside an undamaged steel lock box, but the sales manager said most employees had a master key.

The value of the truck was \$52,700; the trailer, \$7,300; and the tailgate \$1,200, the report stated. The case was closed due to lack of leads.

Drunken driving arrest

Police arrested a 50-year-old Chelsea man with a long history of drunken driving convictions for the same offense and for driving without a license at 4 a.m. Sept. 14.

According to a police report, an officer was advised by dispatch to look out for a possible drunken driver on south Main Street driving a red Ford Taurus.

The officer turned his patrol car around when he spotted the vehicle, which turned onto Old Manchester Road.

The officer watched the vehicle hugging the shoulder of the road, and when it turned west on Old US-12 it began hugging the centerline, the report stated.

The officer stopped the vehicle at Old US-12 and Fieldstone Drive, and when the man tried to bring the car to a stop he had to swerve to avoid striking a mailbox.

The officer recognized the suspect as having a revoked driver's license since 1986, and seven prior drunk-driving convictions in Adrian, Chelsea, Ann Arbor, Romulus and Jackson since 1983, the report stated.

The suspect admitted drinking two beers, but he failed field sobriety tests and his preliminary breath test reading was .18 percent blood alcohol content.

He was arrested, processed and transported to the Washtenaw County Jail.

See POLICE — Page 5-A

PINETREE CENTRE ANTIQUE MALL

Downtown Brooklyn
On The Square
129 N. Main St. (M-50)
517-592-3808
Located in the Irish Hills Area
4 minutes north of
Michigan Speedway
Open Daily 10-5
Sunday 12-5
All Credit cards accepted
Limited to Quality Dealers
Antiques & Collectible Only
P.O. Box 905, Brooklyn, MI 48119

Dinner Train
Experience
Classic Rail Dining
On Michigan's Only
Five Star Dinner Train
While a Murder
Mystery Unfolds
Tableside

J's Tree Trimming & Removal, INC.
• Fully Insured • Free Estimates
• Experienced Climber
• Tree Trimming
• Tree Removal
• Stump Grinding
• Firewood Delivery
• Storm Damage
• Land & Lot Clearing
• Brush Chipping
• Wood Hauling
• Tree Repair
• Pruning
ASH TREE REMOVAL & DISPOSAL
Jason Godfrey, Owner • Operator
734-260-0497 cell • 734-449-5318

**PERSONAL SERVICE
PROFESSIONAL RESULTS
EXPERIENCE YOU CAN TRUST**
FORGET RENTING! It is the trifecta for home buying:
Great Interest Rates, Motivated Sellers and an Abundance of
Homes on the Market. I will take the time to make sure you
find the perfect home for today and tomorrow!
CINDY GLAHN
(734) 476-9562
caglahn@aol.com
www.cindyglahn.com
7444 Dexter/Ann Arbor Rd.
Dexter, MI 48130

**The easy way to insure
your small business...**
If you own a small business in
Michigan, we can do the complete job
for you... from customized
business coverages and life insurance
to retirement plans and health insurance.
Our small business program
puts it all together for you
and your employees. Call today.
Rick Eder
1250 S. Main Street
Chelsea
734-475-4576
www.RickEderAgency.com
**Michigan's Insurance Company
FARM BUREAU
INSURANCE**

BLISSFIELD, MI CONVENIENTLY LOCATED
WEST OF US 23, BETWEEN
ANN ARBOR AND TOLEDO
RESERVATIONS REQUIRED
888-Go-Rail-1 www.
murdermysterytrain.com
CHARLOTTE, MI CONVENIENTLY LOCATED OFF
I-69 BETWEEN LANSING
AND BATTLE CREEK

**HIGH FUEL
COST** have you
looking for an Alternative
Heat Source for the
upcoming cold season?

CHELSEA RENTALS IS HERE TO HELP!

We Carry a Full Line of Stoves
• ST. CROIX • HARMAN • LENNOX • OSBURN • KOZI

**NO Mess. NO Creosote.
NO Matches!**
**Bagged Coal and Hardwood
Pellets Sold Here!**
**100% Renewable Energy.
Reduces Global Warming**
**No Chimney Required for
Wood Pellet Stoves**

**Stop in our store or see our
website for more details.**
www.chelsearentals.biz

Chelsea Rentals
20401 Old US 12 • Chelsea, MI 48118
www.chelsearentals.biz
734-433-1212
Hours: Mon. - Sat. 8am - 5pm

JACKSON TRIPPERS
1-800-482-5761
"SAY GOODNIGHT GRACIE" Nov. 8
WASHINGTON, WILLIAMSBURG Oct. 20-25
"HATS" The Musical Oct. 4
DETROIT LIONS Oct. 5
LONGABERGER BASKET TRIP Nov. 1-2
JEFF DANIELS in "Turn of the Century"
in Chicago...Bus Trip to Goodman Theatre...Nov. 1
"BRANSON" "OZARKS" Nov. 14-19
Grand Hotel
-MACKINAW ISLAND - \$554 pp-
2 NIGHTS AND 4 MEALS AT THE GRAND, FERRY FINE, CARRIAGE TOUR,
15-TEAS, RECEPTION, MANY EXTRAS...OCT. 12-14!
Trips pick up in Chelsea and Ann Arbor
Visit us at www.mytrippers.com

Saline Farmers' Market
Every Saturday
May-October
8:00am-12noon
• Pears • Apples
• Melons • Raspberries
• Peppers • Beets • Squash
• Lettuce • Cabbage
• Broccoli • Cucumbers
• Beans • Potatoes
• Leeks • Eggplant
• Rhubarb • Tomatoes
• Corn • Onions • Radishes
• Spinach • Garlic
• Swiss Chard • Pumpkins
• Apple Cider
• Caramel Apples • Yams
• Gourds • Mums
• Cut Flowers • Herbs
• Local Cheese, Butter &
• Yogurt • Eggs • Jam
• Baked Goods • Honey
• Crafts & More!
Master Gardener
Available for Questions
Parking Lot #4 S. Ann Arbor St.
(next to Little Caesar's Pizza)
Nancy Crip Market Manager
734-429-3518
salinefarmersmarket@comcast.net

Wackenhut Gardens
LANDSCAPE MATERIALS, GARDEN TOOLS AND TREASURES
Express the Unexpected!
Come into the Garden
• Blown Glass Lawn Art
• Carruth Sculptures
Monday-Saturday
9:00 am - 6:00 pm
Sunday 12 - 5:00 pm
734.417.4702
New Location!
11511 Jackson Road, Dexter Michigan 48130
Now Accepting VISA

2 Off 1 Adult with this ad
Coleman's Corn Maze
U-PICK PUMPKINS
3 MAZES FOR THE PRICE OF ONE
FLASHLIGHTS REQUIRED AFTER DARK
FARM ANIMALS & HAYRIDES
OPEN MON.-THURS. 6PM - 7PM
Friday 6pm-10pm Ages 12+ \$7.50
Saturday 10am-10pm 5-11 \$5.00
Sunday Noon-9pm 4 & Under No Charge
Excellent Group Rates - Call for info
12758 Jordan Road • Between Willow & Arkona
Saline (734)429-1212

Chelsea Area Chamber News
New Location
310 N. Main
Suite 120
Clocktower Complex
www.chelseamichamber.org
UPCOMING EVENTS
BUSINESS AFTER HOURS
Main Branch
1010 S. Main St.
Thurs. Oct. 23
5:00 - 7:00 p.m.
WELCOME NEW MEMBERS
MICHIGAN OUT-OF-DOORS
CAMP FOR KIDS AT CEDAR LAKE
Gary Haner, Director
THE CONSERVATION FUND
Mary O'Connor
FOR INFORMATION Call (734) 475-1145

SECOND FRONT

www.chelseastandard.com

The Chelsea Standard

October 2, 2008

Chelsea Briefs

Health clinic benefit

A concert is being planned for Friday night to raise money for the non-profit Whitmore Lake Health Clinic.

The event, "Music Mix Festival," will take place from 7 p.m. to midnight at the Barnstormer, 9411 E. M-36 in Whitmore Lake.

The music will be classical, rock, blues, gospel, and rap.

Scheduled acts include group Domination, rap by Drew Coker and David Kolic.

Linda Kolic will play original songs she composed, as well as reading her own poetry.

It is planned to be an outdoors concert, but will be brought indoors if the weather does not permit.

The health clinic run by Dr. Edith Nemeth and Dr. Rosemarie Thomas serves hundreds of uninsured and underinsured patients, and is struggling to continue meeting their needs.

The \$10 donation cover charge will be given to Whitmore Lake Health Clinic, and The Barnstormer is donating the space and will also offer food and beverages.

For those who do not attend the concert, donations can also be made directly to Whitmore Lake Health Clinic, P.O. Box 606, Whitmore Lake, MI 48189.

Youth hockey car wash

Chelsea Squirt Hockey Team will be holding a car wash Saturday from noon to 3 p.m. or until the line of cars has ended.

This will take place at Chelsea State Bank main office, on the corner of Old US-12 and M-52 (South Main Street).

Donation will help support hockey team by making it affordable. The donation would directly support our team with the development of our players so more children have the opportunity to participate.

Coupons for Alber Orchard and Cider Mill's corn maze will be handed out.

St. Mary Fall Fest

St Mary Catholic Church, 14200 E. Old US-12, is hosting its annual Fall Fest from 10 a.m. to 4 p.m. Oct. 18.

Activities during the free event will include arts and crafts, raffle, bake sale, face painting, cookie walk, petting farm, and an inflatable bounce house.

Lunch will be available, and there will be door prizes every half-hour.

For more information, call 475-7561.

Pulford earns sergeant stripes; council OKs new police car

By Edward Freundl

Staff Writer

Chelsea police officers have a new command officer, and will soon have a new look to their patrol cars.



Pulford

Pulford scored very highly in the testing and interview process that

led to the promotion.

"He earned the position; he was outstanding," Toth told the council.

"This young man is the future of the department. It's guys like him who will take over this department when I'm long gone."

Toth explained that the testing was done by an independent, outside agency, and described the kind of candidate he wanted in a new sergeant.

"We were looking for a team player; we are striving for excellence, and trying to get people to think in that way," he said.

Out of six people eligible for the

position, only two put in for the test.

Both were qualified but Pulford scored higher overall, according to Toth.

"We looked at the quality of the incident reports he files, and his willingness to take on responsibilities," Toth said.

Pulford has been with the department since June 2006, the chief said, adding that there will be a mentoring process for the next six months to a year to make sure that Pulford has a successful transition into his new supervisory role.

Following the announcement,

Pulford said he was pleased with his new assignment.

"I'm very excited to serve in a leadership position for the department," he said.

Pulford's wife Katie added: "I am very proud of him; he's worked so hard for this."

Police car purchase

Toth also brought a proposal to the City Council for not only a new police car, but also a new look to the police fleet.

"We planned on replacement of one vehicle a year, and budgeted

See COUNCIL — Page 7-A

Chamber members enjoy wine tasting at Farm Museum

By Sheila Pursglove

Special Writer

The Waterloo Farm Museum provided an unusual and attractive venue for the Sept. 25 Chelsea Chamber of Commerce "Business After Hours" event.

About 50 Chamber members stepped back into the 19th century to be greeted by Farm Museum volunteers in Victorian garb before gathering in the old Realy barn on a beautiful Fall evening.

They enjoyed refreshments provided by the Hamewald Lamb Company. Mill Pond Bread and Sweet Surprises – including lamb meatballs in mint sauce, venison sausage, a selection of cheeses, an assortment of breads, peanut brittle, chewy pecan squares, and cookies shaped and decorated like the famous Farm Museum windmill.

Eddie Josephs, a member of the Tin Penny Band that performs around southeast Michigan, played old-fashioned songs and music – and Sandhill cranes in the field beyond the barn provided their unique brand of vocals.

After a welcome by Bob Pierce, executive director of the Chamber, and by Arlene Kaiser, program director for the Waterloo Area Historical Society, the group enjoyed a talk by Heather Price of Sandhill Crane Vineyards in Jackson and sampled several handcrafted wines – including Blushing Crane, Sassy Rose, Moulin Rouge and Raspberry Rose.

After the wine tasting, attendees enjoyed touring the Victorian buildings at the Museum – the 10-room Realy farmhouse, bake house, icehouse, workshop, granary, milk cellar, windmill and log house.

Volunteers Brian and Jeff Dewey, construction workers who were among the "Victorian" greeters, are restoring many of the buildings. The Farm Museum and Waterloo Area Historical Society will host Pioneer Day 2008 from noon to 5 p.m. on Oct. 12.

Jennifer Kaiser, Private Events Coordinator for the Waterloo Area Historical Society, and her team of volunteers did a fantastic job, Pierce said. The museum is available for private events such as birthday parties, company picnics, reunions and weddings, ranging from casual to elegant, all in a Victorian ambiance.

The Business After Hours event kicked off the next few months of monthly activities.

"The BAH events are so popular amongst our members that we are booked through May of 2009 with sponsoring businesses," Pierce said.

Next month the group will visit the main branch of the Chelsea State Bank as they spotlight their recently remodeled lobby area. A



ABOVE: Heather Price from Sandhill Crane Vineyards gives a talk to members of the Chelsea Chamber of Commerce. RIGHT: Reiley Lewis, of SRSLY, talks with Jamie Packard of Pamida.

progressive event is planned for the Hometown Holiday kickoff in December, in the Village Plaza businesses in the southtown area of Chelsea.

Then 2009 will take the group to the Arctic Breakaway, Adult Learner's Institute, Anytime Fitness and Mill Lake Youth Camp/Cedar Lake camp.

The monthly events are a very important benefit for Chamber members and have evolved into the Chamber's premier networking program, Pierce said.

"These networking events are designed to increase awareness and knowledge of the sponsoring business products or services. Additionally, they provide a unique opportunity for the members in attendance to exchange information regarding their particular businesses," he said.

"The Waterloo Farm event was a successful example of networking at its finest. I spoke to several members who had never visited this wonderful facility prior to the After Hours event. Other members mentioned that they are now considering volunteering for future events at Waterloo."



Chelsea Farmers Market

Every Saturday Morning May-Oct
8am-noon

Sponsored by
Chelsea Area
Chamber of Commerce

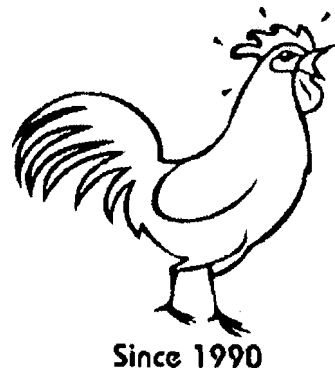

Since 1990

Downtown Chelsea
on Park Street

Bushel Basket
Market - 2-6
Hospital Campus
517-522-4596

- October 4: Children's Booth brought to you by Chelsea Center for the Arts
- October 11: Market Basket Giveaway Food Drive for Faith in Action
- October 18: Market Open Plenty of Mums, Pumpkins & Produce
- October 25: Last Day of the Market Order you Holiday Turkey, Lots of Pumpkins, Produce & Holiday Crafts

Support your local growers, buy Fresh Michigan Produce

Fresh Meat & Eggs, Fresh Baked Breads & Cookies, Flowers, Plants & Small Trees,
Home Made Honey & Jams, Handmade Quilts, Jewelry, Arts & Crafts, and Personalized Embroidery

Downtown Chelsea, East of M52 on Park Street, next to the Purple Rose
chelseafarmersmkt.org 475-6402 ChelseaMyHome@Ymail.com

"Wehr" Here To Keep You Smiling!



- ◆ Senior Discounts ◆ Lumineers ◆ Invisalign
- ◆ New Patients Welcome
- ◆ Payment Plans Available
- ◆ Most Insurances Accepted
- ◆ Evening and Weekend Hours

FAMILY & COSMETIC DENTISTRY

~ Barbara M. Wehr, D.D.S. ~

Same Location: 7300 Dexter Ave. Arbor Rd. • Suite 300
Phone 734-426-8360 • Dexter

Back with a bang

Retired toolmaker and veteran to leave legacy to city

By Edward Freundl
Staff Writer

Bud Johnson knows the little piece of history he created in brass, bronze and steel will outlive him.

He simply hopes it will serve as a reminder to future generations of what they owe to military veterans.

While working as a machinist in his father's shop in 1955, Johnson was asked to help with a project for Veteran's Park.

Having just returned from serving in the U.S. Army in Korea, Johnson was honored to create a water fountain for the park's war memorial, sketched out and paid for.

"It was certainly unique and a one-of-a-kind design," Johnson said.

It was a small cannon, with the water supply entering under the breech end and the flow through the barrel.

"To take a drink, you put your hand over the barrel and the water spouts up through a small hole where the fuse would be located on a real cannon," Johnson said.

"As a Korea veteran and a life member of the Veterans of Foreign Wars, I have always been proud to make the contribution to Vet's Park and was hoping it would remain my legacy to my hometown."

However, with the recent reconstruction of the bridge at the park, the fountain and its structure was removed and the cannon was stored in a Department of Public Works maintenance garage.

Johnson began to wonder what had become of his creation, and contacted Department of Public Works Superintendent Craig Maier.

"He had no idea that I had made it, but why would he?" Johnson said. "It was likely before he was born."



Photo by Ed Freundl

Bud Johnson of Chelsea is shown with the bronze cannon replica that he made in 1955 that became part of the former veteran's memorial at Veteran's Park. The "cannon" was actually a water fountain.

Johnson had stamped his name and the 1955 date on the base, but weathering and oxidation over the years had made them illegible.

Maier returned the cannon to Johnson, who found a shop in Jackson that could sandblast the corrosion off the piece and restore it.

"Steve Cox at Tri-State Blasting & Restoration said he would do the work at no charge because it was for veterans," Johnson said.

"That's another example of what real Americans do for those who continually risk their lives for our freedom."

Now with the new bridge in place, the only thing missing from Veterans Park is a memorial to veterans.

And plans are in the works to restore that, too.

"Absolutely, it's going to happen," said Maier, who has taken a personal interest in the project as a Vietnam veteran and member of American Legion Post 31.

"It'll be in the neighbor-

hood of the new flagpole at the corner of M-52 and Sibley Road."

Maier said a number of organizations and individuals have expressed interest in the memorial, including Chelsea's Fallen Heroes, the Legion, and Chelsea Rotary.

"The city may also offer some help, and I have money in the parks' special projects budget," Maier said.

While the funding is being worked out, however, the basic design of the memorial is falling into place.

Maier said it will use the plaque from the old memorial, and a bronze statue has been ordered.

"I would like to use Bud's cannon in some way, but for health reasons we won't be able to use it as a water fountain," Maier said.

"I'd also like to put the symbols of the five service branches on it."

Although the plans are proceeding at a steady pace, hopes for completing the memorial this year will not come to pass.

"We were hoping to have

something in time for Veterans Day, but it's more realistic that we'll have some kind of dedication next Memorial Day," Maier said.

Life has changed quite a bit for Johnson since making the cannon more than a half-century ago. He closed the machine shop in 1970, and spent the next 20 years working for major automotive and heavy equipment suppliers, then retired.

Johnson said he'd like to see the cannon used in the memorial again so it can be his "legacy" to his few remaining relatives.

"I am the last of the Johnson family that began when my father, Olie Johnson, emigrated to the U.S. in 1925 at age 17," Bud said.

"I hope that, even if the cannon cannot be used as a drinking fountain in the future, it can still be included in the memorial so that my remaining family members and my wife can visit the memorial and see my small contribution to my hometown and all fellow veterans."

City Council Notebook

Coalition asks Council to take efforts SRSly

By Edward Freundl
Staff Writer

Members of the Chelsea City Council got a close look at the new SRSly program at their Sept. 23 meeting.

Program Director Reiley Lewis of Chelsea Community Hospital led the council through the program, named for the teen text message shorthand of the word "seriously."

It is designed to reduce high-risk behavior among Chelsea's youngest teenagers.

"People who start drinking before age 15 are five times more likely to develop dependency than those who start drinking after reaching legal drinking age," Lewis said, referencing a survey of Chelsea teens' attitudes toward alcohol and drug use and sexual behavior conducted last year in her council presentation.

The program is an outgrowth of the Chelsea Community Youth Coalition (CCYC) and includes officials with the hospital, the Chelsea School District, the Chelsea District Library, the police department, churches and concerned parents and citizens.

Lewis presented statistics based on a survey last year of Chelsea teens' attitudes toward alcohol and drug use and sexual behavior.

The survey found a concerning and growing number of early teens engaged in behavior with potentially grave consequences.

"It also showed marijuana and prescription drug abuse, and that too many parents are OK with it," Lewis added.

Ultimately the council designated Sept. 26 as "SRSly Chelsea Day," backed by the reasoning that kids in this age group need to feel that parents and neighbors notice and appreciate their responsible behavior.

The people involved in

the program aren't "reinventing the wheel," Lewis said, but are trying to mesh things that have worked in programs in similar communities.

The program also asks that parents step up to the plate and evaluate their behavior and how it affects their children and whether they are being good role models.

Council member Cheri Albertson, a mental health professional who works with the same age group as the SRSly targets, questioned the effort.

"You do realize that this is the 'Communities That Care' model, don't you?" she asked Lewis, referring to a U.S. Department of Health and Human Services program.

Lewis reminded Albertson that her group intentionally targets early teens because studies have found that to be a critical age group.

"There are so many risk factors involved, and this only focuses on one," Albertson continued. "This sort of thing is lost on them."

Lewis did not relent.

"We don't think we're going to end all drug and alcohol use overnight, or that by November this will be a drug-free community," she said.

Gary Adams, on the other hand, was very supportive of the effort.

"I've been involved in similar activities over the past 25 years in Ann Arbor," he said. "We did a lot of these types of things with parents, teachers and counselors."

He said he was "shocked" at what he learned about teen behavior.

"To me, it was very scary," he said.

Adams urged the council to support SRSly.

"It's much more important than zoning issues, streets or police cars," he said.

See SRSly — Page 7-A

POLICE

Continued from Page 3-A

Outstanding warrant arrest

At 2:41 a.m. Sept. 18 a Chelsea officer was dispatched to meet with sheriff's deputies on Jackson Road to pick up a suspect arrested on an outstanding warrant.

According to the report the 42-year-old Chelsea man was arrested for failure to appear in court on a misdemeanor charge of driving with license suspended.

Domestic violence report

Officers were dispatched to an apartment in the 200 block of Wilkinson Street at 11:22 p.m. Sept. 18 for a possible domestic violence complaint.

According to a report, the anonymous caller reported hearing loud yelling and cursing between a man and woman.

Officers arrived and through a window observed a man in the apartment near the door while a woman came to the door and let them in.

The male officer questioned the man outside the apartment while the female officer did the same with the woman inside.

Both subjects told officers essentially the same thing: that the couple had been arguing because the man had not been home in two days, and that no physical altercation occurred, according to the report.

The man also told police that he had a previous domestic violence arrest.

Officers stayed while the woman prepared for work and then left the scene.

Larceny, property damage

A Chelsea man came into the police department on Sept. 21 to report that his video game console was damaged and broken and several games were missing

from his home in the 20100 block of Old US-12.

According to a report, when the man arrived home one of his neighbors told him she saw his ex-girlfriend and another woman enter the house earlier that day, then exit through the front door carrying a box of items and leave quickly.

He told police he had broken up with the woman a month and a half ago, and since then he had let her borrow his vehicle and she crashed it, and she had entered the house without permission.

The neighbor's description to police matched the

ex-girlfriend, the report stated.

Contacted by phone, the suspect claimed the games were hers and refused to return them, and also took a

variety of other items from the house claiming that she owned them; but she denied damaging the video player.

The damage to the unit was estimated at \$400.

HOSMER-MUEHLIG FUNERAL CHAPEL, INC.

Eryc S. Wollitz, Manager

Pre-Arrangements • Cremation Services
Cemetery Markers

3410 Broad St., Dexter

(734) 426-4661

COP WITH A MOP

John Megyesi, a retired law enforcement officer owns and operates JCM Services specializing in residential and commercial cleaning for over 20 years. JCM is built on honesty, integrity and hard loyal work.

We are here to meet your needs
call or email for a free quote today
(517) 529-3197 (734) 323-8440
email JCM122@comcast.net
request services online at
www.copwithamop.com



JCM services include:
• Housekeeping/Maid Service
• Residential & Commercial Cleaning
• Licensed Builders for Home Improvement
• Repairs • Carpet Shampooing • Window & Gutter Cleaning • Interior & Exterior Painting
• Dry Wall & Repair • Power Washing
• Snow Blowing & Shoveling

GRAND OPENING!

Specials

Kids Under 10 Eat FREE
Senior Citizen Discount 20%
from 2pm-5pm (normal discount 10%)
We also offer catering for all events!

Lunch • Dinner

Any Meal with coupon
Expires 10/31/08

Any Purchase of \$20 or more with coupon
Expires 10/31/08

Try Our Famous Greek Salad

LEO'S CONEY ISLAND

6889 State St., Saline, MI 48176
Phone: (734) 944-7100 • Fax: (734) 944-7104

Letters to the Editor

Letters may be sent to editor@chelseastandard.com or to Chelsea Standard/Dexter Leader, 20750 Old US-12, Chelsea, MI 48118

PAGE 6-A

EDITORIAL

Our policy

It is our policy to run all local letters to the editor that deal with local issues and are not personal attacks.

www.chelseastandard.com

The Chelsea Standard

October 2, 2008

Letters to the Editor

To the Editor: Two weeks ago at Faith in Action we received a call asking to interview us for a spot on the Today Show as part of an election series on "Battleground States." The NBC staff had seen a Washington Post article written by Vickie Elmer in which our work as an emergency service agency was highlighted. They said they wanted to hear about problems people were experiencing here, problems being experienced even in the small towns of the state of Michigan.

We agreed and were interviewed by NBC staff the following Friday, and spread the word that the spot would be broadcast on Thursday, Sept. 25. Knowing they had filmed at spots up and down Main Street as well as here at FIA House, I know there were lots of people watching excitedly to see our community on national television. Unfortunately, they did not end up using the spot that day, citing the economic bailout and its influence on the campaign and the debates as reasons the program might be disrupted.

None of us are so naive as to think that having Michigan's woes highlighted on the Today Show would in itself make a difference for those who have lost jobs and are struggling here, but some who did watch the entire show felt there was little focus on the economy and hardship we are having while including human interest fluff of little relevance to our status as a battleground state.

That in itself is a greater disappointment than not seeing ourselves on television.

Nancy Paul
Director, Faith in Action

To the Editor: There it was, on national TV and on a major network. I recognized the scene as the camera showed the historic Dexter Cider Mill during its photo journal of places to visit when attending a U of M football game. It was impressive and just the thing Dexter needs to promote our little corner of the world.

But this is not the end of the story. Early Sunday morning I stopped at the Mill for my weekly bag of cider donuts and told Dick Kozinski how proud I was that Dexter got exposure on a national network. Dick and his family run the mill with honor and a down home dose of humility typical of our local community.

That's why I was not surprised that his reply was, "I want to share this exposure with our whole area and I want other businesses to benefit. Next time I'll try to include the names of local retailers."

Now there is no way that ABC will allow Dick to expound on his local loyalty, but Dick knows that unless the whole area is successful then his business will suffer.

Thanks Dick for the national TV exposure. You made us proud. But I'm even more proud that you want all of us to share in your "15 minutes of fame."

Steve Gergely
Dexter Flowers

To the Editor: I'm pretty convinced now that it's a good thing Congress didn't pass the Bush Administration's big bailout bill on September 29. We know now that there's no way "Club for Growth" Republicans like our own Congressman Tim Walberg will permit spending money to benefit the middle class or allow re-regulating the financial system. That should mean that the rest of Congress will no longer feel obliged to waste its time trying to accommodate them.

The commentary that I have heard and read about the root of the problem being the dramatic loss of the home equity we have been using to get credit for our purchases makes sense to me.

See LETTERS — Page 8-A

Most bang for your vote

Guest Column: There's no place today for voting problems

By Richard Trumka

This year's historic election may come down to two major factors: how many people turn out to the polls, and how many of their votes are counted.

Voter turnout increased more than 120 percent during the presidential primaries and few, if any, of the pundits predicted it. Millions of young people and people of color have been especially energized by the candidates and are registering to vote for the first time.

Yet the primaries also spotlighted questions about whether our country is ready for Nov. 4.

There were numerous reports of polling place problems, voting

machine malfunctions and complaints of voter registration glitches. Lines were long, voters were not on the rolls and too many would be voters simply gave up.

Polls in parts of Ohio, California and the District of Columbia ran out of paper ballots, in some places as early as noon, according to a Pew Center on the States' study. And the Lawyer's Committee for Civil Rights Under Law reported that its nationwide voter protection hotline received over 5,000 complaints during the primaries.

In the 2006 general election, the hotline received 584 calls from Michigan, with the majority from Wayne

County. There were reports of voter intimidation including a man outside Van Buren Township middle school who was reportedly telling voters that the polls closed at 7 p.m., an hour earlier than the actual 8 p.m. closing time. A Macomb County voter received a voter registration card directing her to a polling location that did not exist at the given address.

It was almost like a repeat of the 2000 and 2004 elections, when horror stories of long lines, inaccessible and understaffed voting places; poorly designed ballots; ill-functioning voting machines; and voter intimidation and manipulation in low-income,

Latino and African American communities were widespread.

We cannot allow these voting rights problems to occur again in November 2008. There's simply too much at stake.

This year, every eligible voter in Michigan must be

able to cast a ballot and have that ballot counted.

A truly historic election day is going to come down to individual voters who must be active proponents of their own right to vote.

That's why AFL-CIO

See VOTING — Page 8-A

Guest Column: Let's change how we vote

By John Gourlay

I have always been someone who feels an obligation to participate in public affairs by volunteering, making my opinions known, and by voting.

At the same time, however, I have always been repelled by the political process that makes otherwise respectable candidates malign their opponents and pander to the middle, and that sometimes makes me feel that I must vote for the second-best candidate because my first choice can't win.

In a book published this year, *Gaming the Vote: Why Elections Aren't Fair* (and *What We Can Do About It*), William Poundstone describes in horrifying detail all of those things that I detest about elections.

Poundstone devotes a good part of the book to case after case of "spoiler" candidates who have thrown elections to opponents at the opposite end of the political spectrum. Almost everyone still remembers Ralph Nader running for president in 2000 and taking enough votes from Al Gore to make the less-popular George Bush the winner.

But, of the 45 presidential elections held under the modern rules, at least five were decided by spoilers. Also, in 2006 alone, three of the six senate seats

that the Democrats needed to gain a majority were won with the help of conservative spoilers. Our "plurality" voting system, in which we can vote for only one candidate even if three or more are running, has elected many unpopular candidates.

As Poundstone puts it, "Were the plurality vote a car or an airplane, it would be recognized for what it is—a defective consumer product, unsafe at any speed."

Many alternative methods of voting exist in which voters have the ability to rank or rate several candidates, rather than just one. These have a long history of use throughout the world from the Renaissance and even before. Approval voting, for example, in which voters may vote for all of the candidates they find acceptable, was used in Venice for over 500 years, and in our own Electoral College in its early years. Instant-runoff voting was used throughout Europe and the United States until the middle 1900s. In this type of voting voters rank the candidates, and voters' second choices can be counted if their first choices do not achieve a majority. What happened in the middle of the century, among other things, was that Nobel-laureate economist Kenneth Arrow listed a set of desirable properties that everyone can

See CHANGE — Page 8-A

STREET TALK

What are your thoughts on the bailout package that our legislators have been grappling with?

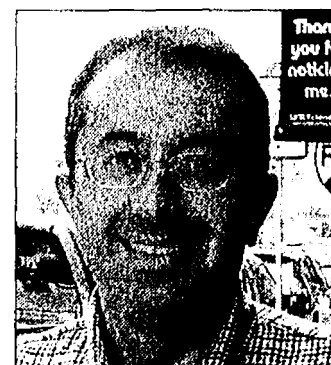

I think it's ridiculous. I think the CEO (compensation) caps are good.
NIK LULGJURAJ
CHELSEA

It's absurd. They should fire the CEO's and hire someone more reasonable.
DON DARNELL
DEXTER



It all depends on how they do it. I don't think it's going to help the average person.
CHRISTINA KOTHE
MANCHESTER



I think it's unfortunate, but necessary. It reflects the greed of the people who put us all in jeopardy.
MARTHA PETROSKI
ANN ARBOR



Our Chelsea History

Where did the name "Jiffy" on Chelsea Milling Co. products originate?

A. From Chelsea's "name the new package mix" newspaper contest in 1930.

B. A memory of home-made biscuits from Mabel Holmes' childhood which were always "ready in a jiffy."

C. From "Jiffy" who was the factory cat responsible for mice control.

Answer B. After concocting a new baking mix and packaging idea, Mabel Holmes suggested the name "Jiffy" to Howard while driving home from a Chicago business trip. Mabel referred to the White family's black cook Gulla exclaiming, "Now, Miss Mabel, you go tell your father his good, hot biscuits will be ready in a jiffy!" Jiffy Biscuits mix was America's first prepared baking mix, introduced in 1930. Shortly after fourth generation Howard Samuel Holmes, "Howdy" returned to Chelsea Milling Co. in 1987 to work with his father Howard Sumner Holmes, he coined a new inside nickname for the company - "Jiffyville."

Answer courtesy "JIFFY" A Family Tradition - *Mixing Business and Old-Fashioned Values*, 2008 book.

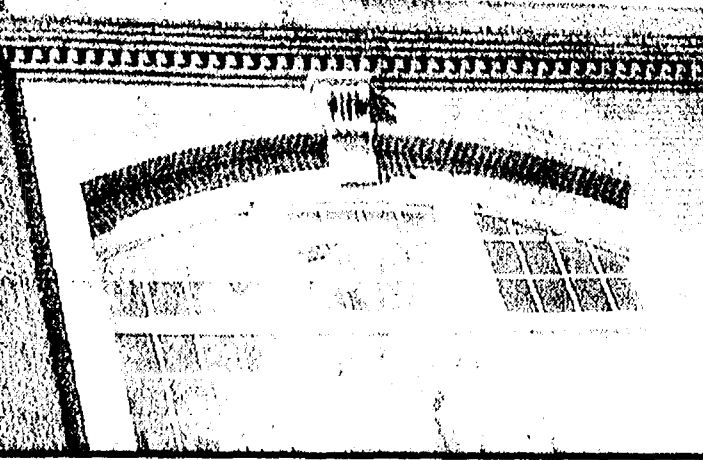
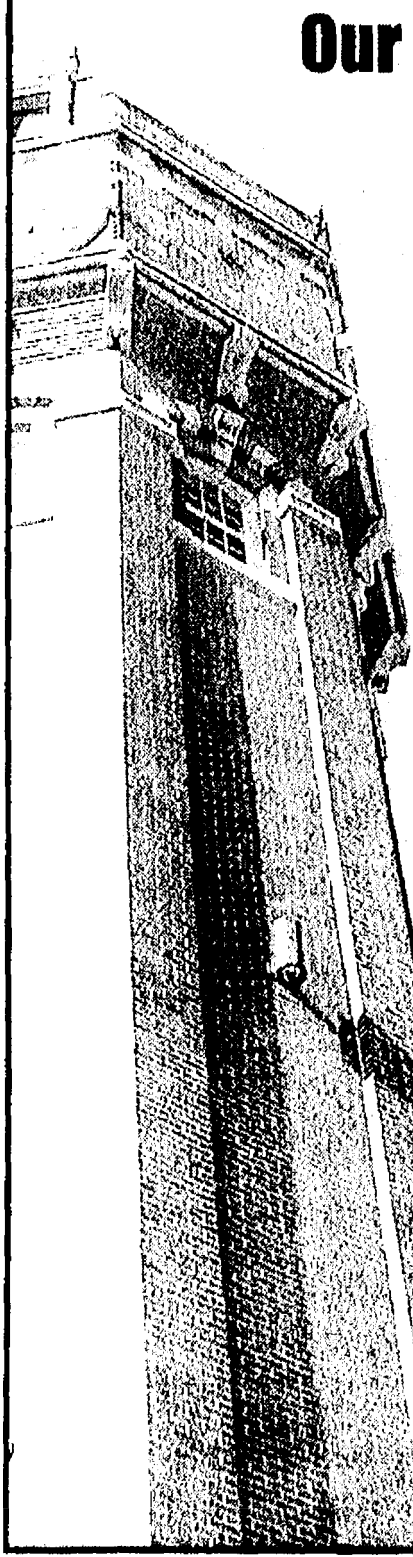

The Chelsea Standard

A Heritage Newspaper Established in 1871

JAMES K. WILLIAMS JR.
President, Heritage Newspapers
jwilliams@heritage.com

Annette Cortiana Clark
Director of Online Services
aclark@heritage.com

EDITORIAL STAFF

Terry Jacoby, Editor
tjacoby@heritage.com

Don Richter, Sports Editor
drichter@heritage.com

Edward Freundl, Staff Writer
efreundl@heritage.com

Sean Dalton, Staff Writer
sdalton@heritage.com

ADVERTISING STAFF

Bill Clugston
Advertising Manager
bclugston@heritage.com

Colleen Cooper
Customer Service
ccooper@heritage.com



Michelle Mickelwright
Advertising Consultant
mmickelwright@heritage.com

HOW TO REACH US

The Dexter Leader
20750 Old US-12, Chelsea, MI 48118

Office: 734-475-1371 Fax: 734-475-1413
Home Delivery: 877-837-1118 Display Advertising: 734-429-7380
Classified Advertising: 877-888-3202
Classified Fax: 877-21-FAX-US (877-213-2987)

Subscription Rates:

Mail Delivery: \$64.00 Two Years, \$35.00 One Year,
\$19.50 Six Months

Postmaster send address changes to:

The Chelsea Standard/Dexter Leader (USPS #101-720),
20750 Old US-12, Chelsea, MI 48118

Periodical postage paid at Chelsea, MI 48118
ISSN # 1524-3486

Office hours: Monday through Friday 8:30 a.m. to 5 p.m.
World Wide Web: www.Heritage.com

The Chelsea Standard is published every Thursday by
Heritage Newspapers

A Journal Register Company Newspaper
www.journalregister.com

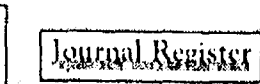

Guest Writer: Barb Marshall

Thank you, Chelsea: Sincerely and with heartfelt appreciation

By Barb Marshall
Guest Writer

I had an amazing day on Saturday, Sept. 28. I stood outside Polly's Country Market in Chelsea for about seven hours asking people for their help in the way of donations for the breast cancer walk in which I am participating on Oct. 18 in Ann Arbor.

First, I need to thank the Kennedy group for giving me permission to use their store on a busy Saturday. I appreciate their willingness to allow me to ask their customers for their help. Without this permission, I would not have met some incredible people that day. I met 11 cancer survivors who live in the Chelsea area, eight of whom are breast cancer survivors.

Several hugged me and thanked me for doing the walk, and I was greatly moved by this gesture. The three other survivors, two of whom are male, were eager to share their stories of survival as well, and I was thrilled to hear they are all doing well. Time and time again, people who stopped to donate had a story, everyone, it seems, has been touched by this disease.

I met some young men who had just lost their mother last week at age 42 to adrenal cancer, and they donated. I was truly overwhelmed by the willingness of people to donate. Parents gave their children money and coins to put in "the nice lady's jar!" Throughout the day, I saw and chatted with friends and neighbors whom I regularly see, and an added bonus for me was to chat with friends I had not seen for quite awhile.

People were so encouraging and generous that it made me thankful to live in a community like this. By the way, I need to tell you that at the end of day, when my husband and I finished counting all the donations that had been received, the total was over \$900. We were both flabbergasted by the enormous amount of money that was donated in such a short time.

This amount alone could provide cancer treatment to someone who cannot afford it, or provide mammograms to women who have no insurance. I have a personal goal of raising at least \$13,000 this year, and because of your generosity, I am now at just about \$10,000 as of Sept. 29.

So, to everyone who donated, I owe a huge thank you from the bottom of my heart! If you wish to donate, simply send a check, payable to the American Cancer Society, to my home. The address is 20625 Waldo Road, Chelsea, 48118.

News in Brief

Heart screening repeated

Chelsea Community Hospital cardiologists and clinical staff will evaluate high school students for pre-existing heart conditions and abnormalities at a free screening from 8 a.m. to 2 p.m. Oct. 11 at the CCH Professional Building.

The screening will include a review of health history, a blood pressure check and an electrocardiogram (EKG). A cardiologist will then evaluate each student by listening to his/her heart and if further testing is necessary the student will have an echocardiogram, a noninvasive picture of the heart.

Results of the screening will be mailed to each student within one week of the screening.

The event is a repeat of a very successful event held just prior to the spring sports season.

This time, however, hospital officials are insistent that people make appointments to maintain an orderly flow of patients.

Make an appointment by calling 1-800-633-7377.

Chamber Players dates

Dates have been announced for the Chelsea

Chamber Players' 2008-09 season.

Performances are free and take place at 3 p.m. Sundays at the Chelsea Depot on Jackson Street.

Dec. 7: Hometown Holiday Concert

Feb. 14: Valentine's Day Fund-raiser

March 22: Family Concert

For more information call 475-0433 or visit www.chelseachamberplayers.com

Lunch at the Senior Center

The Chelsea Senior Center serves a hot lunch

on weekdays at the "Taste of Home Café," in the cafeteria at the Washington Street Education Center.

The menu consists of an entrée, salad bar, beverage and dessert.

Cost is \$5, or only \$2.50 for people 60 and up, and open to everyone in the community.

The lunch is prepared by Chelsea School District food service staff and served in an inviting, friendly atmosphere.

To ensure adequate quantities, call the Senior Center 24 hours in advance at 475-9242.

SRSLY

Continued from Page 5-A

In other business:

- Council approved formal codification of existing city policies pertaining to responsibility for the construction, operation maintenance and repair of water and sewer laterals.

Laterals are sections of pipe that run between the edge of the city right-of-way and the home or building being served.

The policy gives the city manager the authority, without city council action, to refuse to grant property owner requests that the city partially or entirely finance the cost of constructing, connecting, maintaining or repairing laterals to the water or sewer mains.

Council action would be required if the property

owner can demonstrate that the need for repair of the lateral was the result of city action or inaction in maintaining or repairing the mains.

- The council also passed a resolution setting a public hearing for 7 p.m. Oct. 14 for approval of an amendment to the Downtown Development Authority (DDA) Tax Increment Financing (TIF) and Development Plan.

The plan involves rehabilitating the former Federal Screw Works property, as well as authorizing the city to enter into an agreement with the county Brownfield Redevelopment Authority to provide revenue to clean up contamination on the property and prepare it for commercial and residential development.

COUNCIL

Continued from Page 4-A

\$40,000 for the vehicle and accessories," Toth told council members.

"We recommend Palmer Ford's bid of a 2009 Crown Victoria for \$20,633.32, plus another \$8,000, give or take, for equipment."

A police committee put together the proposal and researched several vehicles, looking at performance, safety, interior space and comfort, design and equipment.

The committee consisted of officers John Detting, Dennis Hall, Shane Sumner and Mark Pulford.

An underlying concern was to end the confusion between Chelsea police cars and those of the Michigan State Police.

According to the committee's report, "Our current patrol cars are commonly mistaken for Michigan State Police cars. The department needs a vehicle that is distinguished as an independent professional organization."

A new graphics package will clearly identify "Chelsea Police," and the "bubble" light on top will be replaced with an LED light bar that goes all the way across the top of the car and "gives much better illumination at night," Toth said.

The paint job will be a dark blue, as opposed to State Police royal blue.

The committee also looked at the Chevrolet Tahoe, Chevrolet Impala and Dodge Charger.

"The Crown Vic is the best vehicle for our needs," Toth told the council.

"We will probably carry

over the \$10,000 not used for this into next year's budget."

The new vehicle, to replace Unit 1, will arrive in a few weeks. The new light bar and graphics will be included in subsequent vehicle replacement purchases, rather than changing over the entire fleet all at once.

Council unanimously approved a price not to exceed \$20,900 for the vehicle; plus \$8,000 for equipment.

"I think it's appropriate

that we differentiate Chelsea from the State Police," said City

Manager John Hanifan. "We want our own identity."

TREE REMOVAL

Call Today About Our Fall Specials!

Winter's Coming!
Remove HAZARDOUS Dead Trees Now!

A-1 TREE, INC

Serving Dexter, Chelsea, Saline, Milan, Manchester

(734) 426-8809

"Trimming & Stump Grinding"

Need More Space?



Open House

This Sunday, October 5
from 11 am to 4 pm

Join us this weekend at Tamarack Glen in Grass Lake for a Sneak Peak at the Smart Series Model Home. Featuring 2,121 sq. ft. of living space for **\$169,900**. At **\$80** per sq. ft., we're introducing the most affordable line of new homes in South East Michigan.

11301 Pinnacle Drive, off Mount Hope Road (I-94, Exit 150)
Grass Lake, MI 49240

734.216.6163

www.norfolk-homes.com/smart

Norfolk
HOMES

Dedicated. Distinct.

SELECT MONEY MARKET™

3.25% APY

BALANCES OF \$50,000 OR HIGHER

9-MONTH CD

3.50% APY

\$1,000 MINIMUM & CIRCLE GOLD CHECKING*

Find your Select Money Market and CD

Charter One®

Great rates with an added bonus. Peace of mind.

Call 1-877-TOP-RATE, stop by a branch or find your fit at charterone.com

Member FDIC. All accounts subject to individual approval. See a banker for details. Offers valid in MI only. CD Annual Percentage Yield (APY) is accurate as of this publication date. 3.50% APY applies to the 9-month term. Limited time offer may be withdrawn at any time. This offer cannot be combined with any other CD offer. Circle Gold Checking account with \$100 minimum opening deposit is required. Other rates and terms available. Minimum opening term deposit \$1,000. Penalty for early withdrawal. Select Money Market: APY based on collected balances for new personal accounts. 3.25% APY for balances greater than \$2,000,000. 3.25% APY for balances of \$250,000 to \$1,999,999. 3.25% APY for balances of \$100,000 to \$249,999. 3.25% APY for balances of \$50,000 to \$99,999. 2.75% APY for balances of \$10,000 to \$49,999. 0.00% APY for balances up to \$9,999. Personal accounts only. \$5,000,000 maximum deposit per customer. Fees may reduce earnings. APYs accurate as of this publication date and may change before or after account opening. Charter One is a division of RBS Citizens, N.A.

OCT 2008

CHANGE

Continued from Page 6-A

agree should hold for all voting systems, and then proceeded to prove mathematically that no ranked voting system can satisfy all five simultaneously. It appeared that all voting systems were flawed, so why struggle with anything more complicated than simple plurality voting?

Arrow's theorem damped interest in voting methodology to such an extent that it has taken half a century for further research by mathematicians and social scientists to clarify the picture, but it appears now that the pessimism was unfounded. One observation is that there are voting systems that do not fall within the control of Arrow's theorem.

Approval voting is one example, and so is range voting, in which voters give numeric ratings or letter grades to the candidates. In range voting, the candidate wins who gets the highest total rating. Another development is that mathematician Warren Smith, with the help of computers unavailable in Arrow's day, has been able to simulate the behavior of voting systems under various scenarios of candidates' and voters' beliefs.

What Smith has found, for example, is that voters are likely to be much more satisfied with the results of instant-runoff voting compared to plurality voting, in spite of the fact that both voting systems are flawed

according to Arrow. In other words, in practice the flaws of instant-runoff voting are less likely to offend voters than those of plurality voting. Smith has also found that the outcomes of range and approval voting are likely to make voters happier yet.

Another advantage to these alternatives to plurality voting is that voters who support more than one candidate can indicate that support on their ballots. Third-party candidates no longer will be spoilers.

Moreover, candidates need not feel that they must tear down their opponents to get votes, and elections under these alternative voting rules are more positive than the ones we've come to expect. With third-party candidates no longer a threat, there will be more of them, adding a welcome diversity of ideas to our elections. Finally, one of the most important benefits of these alternative voting systems is economic.

Allowing voters to evaluate many candidates at once on a single ballot can make primary elections unnecessary, saving large amounts of money for the government and for candidates.

Gaming the Vote is a lively, detailed book worth reading and discussing. In this election season in which all of the candidates are emphasizing change, let's urge our representatives to make a fundamental change that will help change everything else. Let's change the way we vote.

John Gourlay is a computer Software Engineer living in Lima Township.

LETTERS

Continued from Page 6-A

I agree with the solutions that several economists have proposed: 1) have the federal government buy direct equity stakes in the failing institutions to provide them with capital, and 2) send money to state and local governments to use for infrastructure projects and

other expenditures to stimulate the economy. This approach seems to me to be much more Main Street-friendly.

I hope Congress will take full advantage of its second chance to craft the best possible solution to the biggest economic problem our country has ever faced.

Bernadette Malinoski
Lima Township

Holiday concerts will feature local voices

By Edward Freundl
Staff Writer

Several local people will join a cast of hundreds that will present favorite songs of the holiday season in a series of concerts in Southeast Michigan rivaling a Broadway production.

Produced and directed by internationally recognized musical creator Thurlow Spurr, "Christmas in Color" will appear in eight cities throughout November.

"This is the most exciting Christmas concert I've ever been involved with," said Gary Reed of Chelsea, who decided to join the production this year after seeing it with his 11-year-old daughter, Shelby.

"Ever since we saw it last November, Shelby wanted to be a part of it so we auditioned in January."

A production of this size and scope takes that long to rehearse, Reed pointed out.

"We've been going down to a church in Livonia to practice. There are people from all over involved in this," he said.

"Each year new talent comes to the choir, and they add new songs take out old ones."

"There's something new every year." The long rehearsal schedule is necessary when trying to coordinate some 300 voices in a variety of musical scenes, according to Nadine Gorzelniaski of Sharon Township.

"We're all amateurs, but it is not an amateurish production," she said. "People are pretty dedicated to it; they drive from Grand Rapids and Toledo."

"We practice once a month, and we have a CD that we practice our own parts with at home—it's fantastic how it all comes together," she added.

Reed said it was "amazing" to see the entire cast get together for its first mass rehearsal recently.

"(It) was the first time that we had the kids' choirs, the adult choir and some of the acting ensemble together to do a rehearsal; it was amazing," Reed said.

"There are special guests, and those people are phenomenal."

One other local woman, Kathy

Faber-Pitts of Chelsea, said it is a year-long commitment.

"As soon as one concert is done in November, we talk about it in December and we start preparing for the next concert in January," she said.

"It takes several hours a month, not counting the whole afternoon we spend at the church rehearsing. I'm learning my music by listening to my CD in the car going to work."

Faber-Pitts said she has been involved in the production twice; first when she was younger, then returning to it about five years ago.

"I liked the music, and they invite anyone in the audience to join them so that's what I did," she said.

This year's series includes six matinees and three evening shows, each lasting about two and a half hours.

Tickets are \$30, \$22 and \$20; and each venue has its own ticket chairperson. Special group pricing for 10 or more is available.

Tickets can be ordered by phone at 800-993-SING or online at www.emi-choir.org.

VOTING

Continued from Page 6-A

union activists and constituency groups have joined a nonpartisan coalition of civil rights organizations, faith-based organizations, students, lawyers and other community allies in Michigan to tackle voting problems and reach out to citizens about their voting rights.

Here are six simple steps that everyone in Michigan can take to make sure their ballots count:

• First, call your local elections office before Election Day to verify the location of your polling place.

• Second, bring some form of identification to the polls, preferably a government-issued photo ID.

• Third, ask for help from poll workers and check posted information signs if you have questions or need assistance at the polls.

• Fourth, if you are in line

at the polling place when the polls close, do not leave. You're still entitled to vote.

• Fifth, if you are offered a provisional ballot, ask if you can cast a regular ballot instead by providing additional ID or by going to another polling place. If there are no other options, cast the provisional ballot.

• Sixth, if you have a voting rights problem, ask to speak to an election official or to a voting rights volunteer, or call the toll-free voting rights hotline 1-866-OUR-VOTE, operated by a nonpartisan coalition of groups, including the Lawyers' Committee for Civil Rights and the AFL-CIO.

Voting is our most precious right and responsibility as Americans, and this year, we must make sure our votes will count.

Richard Trumka is secretary treasurer of the 10 million member American Federation of Labor-Congress of Industrial Organizations.



Kristi Ledbetter, DPM

• Quality Care for Your Feet
• Comfortable, Convenient Setting
Dexter Podiatry, P.C.
Now Open

www.dexterpodiatry.com

7300 Dexter-Ann Arbor Rd. Suite 100 • Dexter, MI
(734) 253-2687



SIDE STREET GARAGE

Serving Chelsea since 1995

• ASE Certified
• Over 30 Years Experience
• American & Japanese Auto Repair



TECH-NET Professional

ASE

YOKOHAMA

Cooper Tires

121 Buchanan St. • Chelsea

734-475-2278



WATCH. LISTEN. INSPIRE. ACT.

Join us for a special screening of the award-winning film

FOR THE BIBLE TELLS ME SO

and participate in a riveting discussion about the Bible, our congregations, and lesbian, gay, bisexual and transgender people.

Join Us!

National Coming Out

St. Barnabas Episcopal Church
Chelsea, MI

10/11/08 @ 7:00 pm

20500 Old U. S. Highway 12

(1/2 Mile West of M-52)

Admission is free

For more info, Call 734.475.8818



Q&A/Refreshments

Ancient Roots
Progressive Minds
Affirming Hearts
www.stbarnabaschelsea.org



Looking good now...
look good at any age

Go to www.experienceGemini.com

Don't miss out on Gemini Salon and Day Spa
MONTHLY ONLINE COUPONS AND SPECIALS

GEMINI
Salon & Day Spa

1020 South Main St.

(Located in the Chelsea Pamida Shopping Center)

Chelsea, MI

(734) 475-7006

FARM

Continued from Page 1-A

"(He) is the only paid member of the LPC, and he's the one who told us the appraisal was just a starting point," she said.

"We've gone through this for three years: they told us the appraisal was a starting point, but now they are telling us they don't negotiate."

Lonik said the LPC ordinance prohibits paying a landowner more than the appraised amount.

"I never would have said that (it was open to negotiation); it's in our ordinance," Lonik said.

"It's very clearly stated in the township ordinance that the township may pay less than the appraised value, but can pay no more than the appraised value."

Stacey Wing was mystified by the revelation that the "starting point to the negotiation" was to end up with an even lower amount.

"Who negotiates that way? I've never heard of negotiating in reverse," she said.

Lonik noted that the appraisal is done by Washtenaw County's only certified rural real estate appraiser, and takes several factors into account.

"Two appraisals are done: one to determine the value for development and the other for the agricultural value, and the difference between those is the preservation value," he said.

For example, if the agricultural value is \$3 and the development value is \$10, the preservation value is \$7 and that is the maximum the LPC would pay the property owner.

Lonik also disputed the amount the Wings said were offered, but declined to go into specifics.

Matters between the LPC and the landowner are supposed to be confidential, he said, and he is "not at liberty" to share financial information.

"(The appraisal was) considerably more than \$16,000 an acre but not as much as the Wings wanted," he said.

"What I've seen from very recent appraisals, I think it was a very fair offer for the property, but obviously the Wings had another opinion of that and they certainly have a right to that."

Although Township Supervisor Charlie Nielsen appoints LPC members and the Scio Township board has final say over its recommendations, Nielsen said he takes an arm's-length attitude with the commission.

"I look at it in a more global view," Nielsen said. "There was such a discrepancy in price, there was a huge gap."

"From what I heard of what went wrong there, they were hoping for an appraisal that was for market value," he added.

"We don't pay for these properties as if we were a developer and we're going to develop it, we're paying not to develop it."

After rejecting the appraisal, Stacey Wing appeared at a Scio Township Board of Trustees meeting in July to express her frustration with the process.

Frustration turns to anger

"They were rude," she said. "They whispered to each other while I was speaking, passed notes, and generally looked bored."

Nielsen said the board is not supposed to interact with a person making a presentation at a meeting.

"I don't know why she would say that about the township board," Nielsen said.

"I don't recall something that I consider rude behavior, we're there just to listen to them."

"Sometimes a couple of trustees have a conversation break out among themselves, but I don't know that I would depict that as rude behavior," he said.

Whatever the behavior of the trustees at that meeting, it caught the attention of County

Commissioner Mark Ouimet, R-District 1.

"I was there on another matter, but it caught me off guard so much I felt I had to say something," Ouimet said.

"Some on the board were not giving her the courtesy that she deserved."

"Here you have a citizen asking a legitimate question and she wasn't getting any response," he added.

"It's critical for public boards to pay attention to residents' concerns. I don't know if they were discounting her because they didn't want to walk through the procedure, if they were discounting her because she was female, or discounting her because they had already made up their minds."

Cindy Glahn, a Realtor in Dexter and a friend of the Wing family, has followed the proceedings over the last three years and expressed her own frustration with the situation.

"It's unbelievable to me - the whole time she was talking, Charlie Nielsen was walking around, talking to other board members, totally ignoring one of his constituents," Glahn said.

"The whole thing was shocking."

Glahn said the Wing Farm is worthy of preservation because "it is the last place you can come in to Dexter or Ann Arbor without coming through strip malls."

"Unless this is preserved, to say this will never be developed into a strip mall is very shortsighted," Glahn said.

"On that particular corner you can easily see a Wal-Mart going up."

She also said it's frustrating that the current township board apparently doesn't see the value of preserving the property.

"The LPC said the farm had as much development potential as a landfill or a wetlands; those were two of the properties they used to set the value," she said.

"There seems to be no common sense applied, and the lack of common courtesy

applied to one of their constituents was unforgivable."

Ouimet said he had two concerns about the situation, which was a matter of poor communication.

"The first being I wasn't sure how they arrived at that (appraisal) number; I think the Wings were asking for clarification and so was I, so we could see exactly how they got to that number," Ouimet said.

"Secondly, it was very disconcerting that the board wasn't paying attention to what she was saying."

Ouimet said the LPC and the township board should have taken more time to explain a very complex process.

"If indeed they were only going to take one appraisal, then say that and state the issue that defends that position; and if they were working from specific guidelines, they should have explained that," Ouimet said.

"The Wings should be applauded for trying to keep the rural character that surrounds Dexter."

The next steps

The Wings are up in the air about what to do next.

The private developer's lucrative offer is still out there - for now; and the LPC considers their preservation application active - for now.

"The township was substantially disappointed that it was

unable to work out an agreement," Lonik said.

"It's critical for everyone to understand that we are dealing with public funds, which are always precious."

"The Wings' application is still in our hands; we hope they will give it another chance."

Nielsen said the matter would not come before the township board again unless and until the LPC acts on it.

"The last I heard gave me the impression that it was a dead deal," Nielsen said.

"If (the Wings) wanted to come back and talk about it,

I'm sure they would be welcome."

Stacey Wing said she's not ready to throw in the towel just yet, but more fairness must be applied to the appraisal process.

"As long as they only use comparables there's no way to get a fair appraisal, because there's nothing comparable to our farm in this area - and they'll even tell you that," she said.

"We're not going to just give it away. It's been in my husband's family since 1852, and we don't feel it's our right to give it away."

Senior art show

Neighborhood Senior Services invites area residents to its annual "Works of Wisdom Senior Art Show and Sale." This year the event is hosted by Silver Maples of Chelsea located at 100 Silver Maples Drive, Chelsea. The show/sale will take place Nov. 7-9, with a gala opening from 6-8 p.m. on Friday, Nov. 7. On Saturday and Sunday, the show will be open from 12-6 p.m. We also invite artists 50 and over to submit up to six artworks. Call to register. For more information call 734-712-7775.

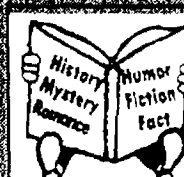

Serendipity

Paperback Book Exchange

Wonderful things await you in Downtown Chelsea.
Smiles, Hello's and Thank You's...
Remember those? Come see for yourself.
Over 14,000 paperbacks to choose from

Hours: Mon. 10-8:30 • Wed-Fri. 10-6 • Sat. 9-3 • Closed Tuesday
113 W. Middle St., Chelsea • 475-7148

painting. passion. professionalism.

We share your passion for your home. You will find our passion in everything we do for you, from guiding you through color selection to applying the perfect coat of paint.

CertaPro Painters

Call today to schedule your free estimate
734-217-0995 or 1-800-462-3782
Schedule online at www.certapro.com/schedule

residential. commercial. interior. exterior.

GREAT WATER!

At 1/2 The Cost

go green

And Save Money Too!

No Salt Water Conditioning

Non-Electric & Electric Systems Available

Starting At

\$279⁰⁰

90 Day Trials

\$995 PER MO.

Rent With Option to Buy

"Creating quality water for over 60 years."

clearwater systems

Since 1946

Kinetico home water systems

1-800-342-0405 www.clearwatersystems.com

Cardiac Advantage

SAINT JOSEPH MERCY HEALTH SYSTEM

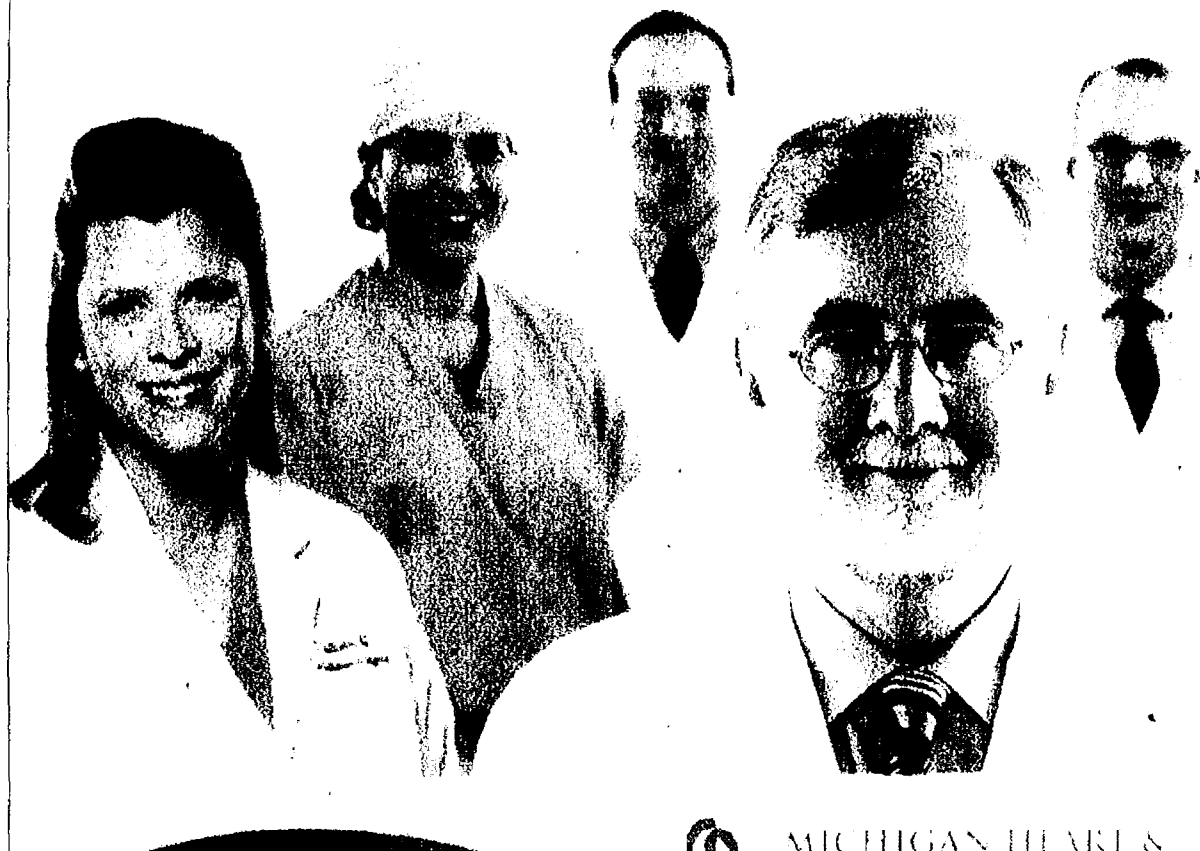

MICHIGAN HEART & VASCULAR INSTITUTE

Advanced Cardiovascular Approach

The Cardiac Advantage changes the way patients and their primary care doctors experience cardiovascular care.

Through years of teamwork, Cardiac Advantage doctors at Saint Joseph Mercy Health System's Michigan Heart & Vascular Institute have built a program that relies on a unique team approach.

Together, our cardiologists, cardiothoracic surgeons, vascular surgeons and interventional radiologists use the latest medical research and technology to prescribe a complete treatment plan to patients with cardiovascular disease. This unique team approach helps to ensure satisfaction for both patients and their doctors.

In a single phone call, your primary care doctor sets the entire process in motion, providing rapid access to care when you need it most.

Ask Your Doctor or call 800-321-2211

REMARKABLE MEDICINE. REMARKABLE CARE.

OCT 2008

BUSINESS

Continued from Page 1-A

economy is on the verge of a recession.

But with her closest competition almost 20 minutes away, Bentley said she's benefited from being the only game in town when it comes to cell phones — an advantage she admitted has probably protected her from the economic realities faced by other small operations.

For Edna Middleton, the owner of Rose Cottage, a home décor and gift shop in downtown Dexter, being surrounded by other businesses isn't a concern.

In fact, Middleton, who opened up in April, said her location nestled between other small business owners has actually helped drum up business.

Situated next to the Dexter Pub and just down the street from the Lighthouse Café, Middleton said regular restaurant crowds usually mean a regular flow of foot traffic passes through her store, too.

Despite an expected crowd of browsers, though, her sales haven't been quite as successful as she'd hoped.

"Business could be better, but I'm still making enough to pay my bills and buy more inventory," Middleton said.

Middleton bought her business and her first round of merchandise from the owner of the Purple Ribbon, a gift shop on Main Street in downtown Dexter that closed earlier this year.

"I saw the Purple Ribbon and I just knew that was exactly thing that I wanted to do," Middleton said. "So it was just a perfect fit for me and I wanted a turn-key business, so it was really a right place at the right time kind of thing."

Most recently, she's been in contact with local woodworkers to try and incorporate more locally made items into her collection of mostly shabby chic merchandise.

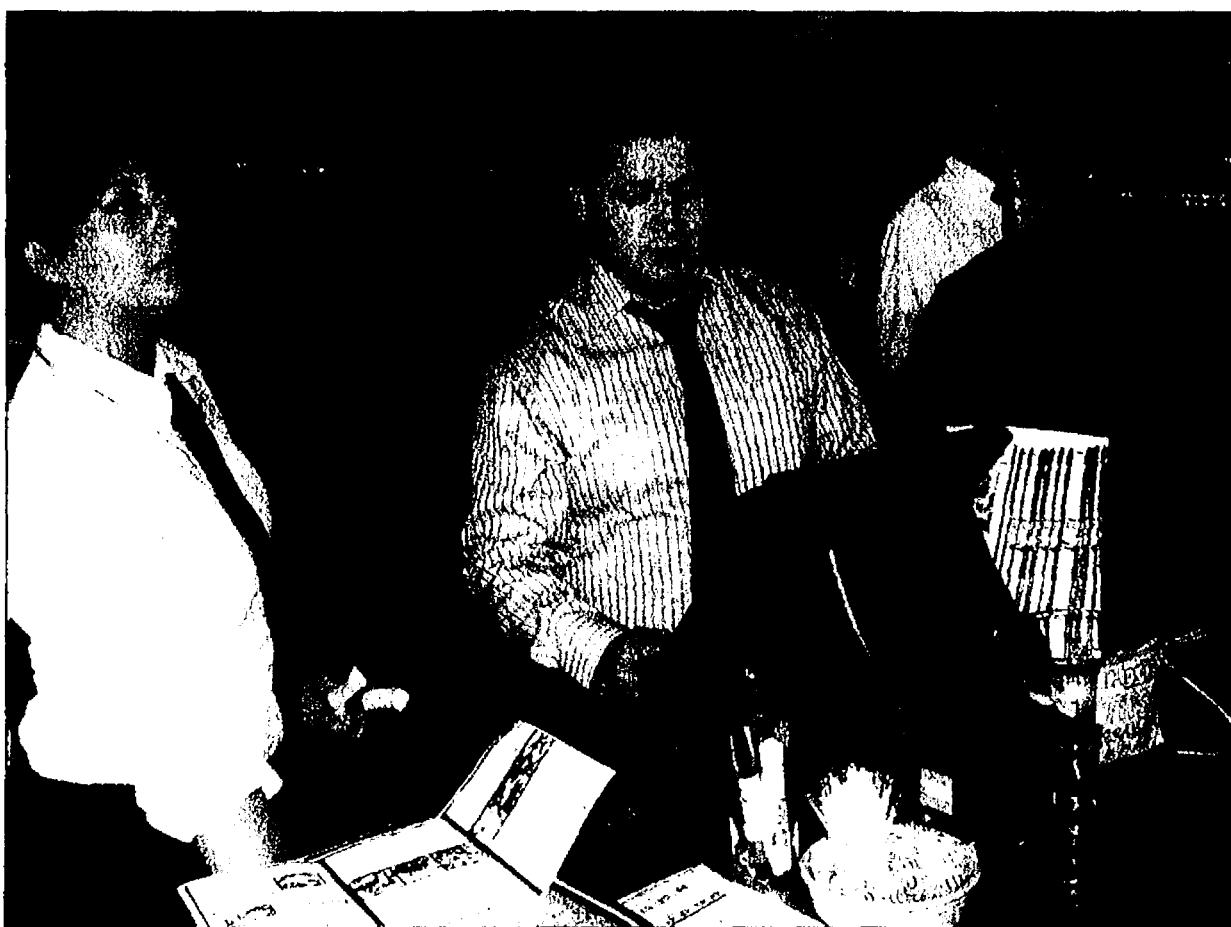

Manager George Pacheco works the register at the new Las Fuentes restaurant in Chelsea.

And with prices that range from a few dollars to a few hundred dollars, the Rose Cottage owner said the selection in her store means there's something for everyone.

Even with that kind of selection, though, Middleton said most of her customers are either young professionals or more established local residents, both groups who she said can afford to keep buying in the midst of a national spending slowdown.

But while Middleton and Bentley are both first-time business owners, Eladio Pacheco, the owner of Las Fuentes, a restaurant that has been serving up authentic Mexican fare since July, running a small business isn't something new.

Pacheco owns and operates eight other Mexican restaurants in North Carolina and Virginia that have been in business since 1993.

He decided to open up for business in Chelsea after a friend told him there were no other eateries in the area

that served the kind of dishes he was cooking up in his restaurants.

And with a year and a half delay on construction and an economy that means fewer people are splurging to go out to dinner than before, Pacheco said the lack of local competition is the only reason he still decided to open for business.

"When you open up a restaurant and there's not that much competition, it's always a good time," Pacheco said.

But while competition in the restaurant business is fierce, local artist and Daisy Lake Art Gallery owner Victoria Schon, said that

when it comes to competitors, "the more the merrier."

Schon said the changing landscape of downtown Dexter, with three new restaurants open for business, had more to do with her decision to open at the end of 2007, than did the economic forecast.

"It brought in a lot more people walking downtown in the evening and so it just thought it was the perfect time," Schon said. "I had been considering an art gallery and wanting to have a bigger art presence in Dexter, so I decided to go for it last November."

Shortly after she opened, the Side Door Gallery and

Artistica, both in downtown Dexter, followed suit.

Schon said she and the other business owners have been working together to develop their downtown art businesses.

She added that summer road construction, more than the economy, is what affected her business.

"The bridge traffic has affected the gallery more than anything I think," Schon said. "And I think we've had less traffic because of that."

Regardless of her profit margins, though, Schon said she doesn't have plans to abandon her downtown business anytime soon.

"I'm going to be here no matter what," Schon said. "I'm supporting the art gallery myself and my main objective is to create a larger art presence in Dexter and to provide space for artists."

With price tags that range from \$60 to \$2,000, Schon did admit that the economy might mean fewer people are buying original works of art these days.

But she quickly added that a customer's personal attachment to the piece, more than their checkbook, is the true measure of what they'll spend.

"You often get people who are familiar with an artist or they just really love the work and it's a very personal experience," Schon said. "People usually have an emotional response to a piece of fine art and that's the strongest indicator of whether or not they'll buy."

NEWSPAPER

Continued from Page 1-A

magnitude of the effort and writing. Following two brothers throughout the year in a monthly series brought the world of farming home to the reader."

Freelance writer Kathy Clark's series on the Chelsea Clocktower finished second in enterprise reporting while Sean Dalton's "The Buck Stops Where?" story in the Dexter Leader took third.

Dalton took a second and third for spot news story. His stories on the resignation of Dexter Village President Jim Seta was second. The judge stated, "an impressive collection of articles for such a quick turnaround."

The Dexter Leader took second for design while the Chelsea Standard was third. Freundl also won two news picture awards for the Standard while freelance photographer Burrill Strong took first place for sports picture.

Jacoby took first place for his story in the Chelsea Standard on Mike Montange, who was injured in Iraq. He also took first place for the "Timbertown" picture story and took all three spots for sports feature writing, including the first-place piece on Louie Ceriani, the keeper of "Louie's Gate" at Dexter football games for the past 30 years.

Don Richter continued his award-winning local sports coverage by taking honorable mention for sports feature writing.



AN EAGLE EYE VIEW

EMU Soccer Team sets sights on MAC Tournament

Young Eagles have four key home dates left

Paid Advertisement

YPSILANTI, Mich. — Eastern Michigan University women's soccer head coach **Scott Hall** has his young squad primed and ready to make a major statement in the 2008 Mid-American Conference race.

With the loss of only two starters from last season's team, 2008 was expected to be a successful year for the Green and White.

"We are really excited that we are returning so many players with game experience," 10th-year head coach Hall said. "We lost a lot of players from last year's team, but we brought back a good core group of players. Bringing back nine starters from last year really helped us at the beginning of the year with such a tough non-conference schedule," Hall mentioned.



Scott Hall

And Hall's charges made the most of that tough non-league schedule, racing to a 6-3-2 overall record and a 1-1 MAC mark through the first month of the season.

Offensively, the top four point scorers returned this year and they have all made important contributions to the cause, but most of the early offensive credit goes to freshman **Chelsea Detrick (Grosse Pointe, Mich.-Grosse Pointe North)**.

Detrick has surprised Hall by leading the team in scoring with a whopping nine goals through the first 11 games. Right behind Detrick in the goal-scoring area are a pair of juniors, **Deana Kinter (Grand Blanc, Mich.-Grand Blanc)** and **Katie Lozar (Broadview Heights, Ohio-Brecksville)** with two goals each. Senior **Katie Zundel (Utica, Mich.-Henry Ford II)** has also scored twice this year.

The goalkeeping duties have been shared by sophomore **Maggie Manville (Chelsea, Mich.-Chelsea)** and junior **Monique Budani (Whitby, Ontario-Sinclair Secondary)**.

Manville has stepped up to post a 4-3 record with the bulk of playing time and Budani has a 2-0 mark in limited duty.

The Eagles still have nine conference games remaining, including four at home. The top eight teams qualify for the MAC Tournament.

Eastern Michigan University

2008 Women's Soccer - Remaining Schedule

Date	Opponent	Time
Oct. 3	WESTERN MICHIGAN*	4 p.m.
Oct. 5	NORTHERN ILLINOIS*	1 p.m.
Oct. 10	at Buffalo*	4:30 p.m.
Oct. 12	at Kent State*	1 p.m.
Oct. 17	TOLEDO*	3 p.m.
Oct. 19	BOWLING GREEN*	1 p.m.
Oct. 24	at Akron*	7:30 p.m.
Oct. 26	at Ohio*	1 p.m.
Oct. 30	at Central Michigan*	3 p.m.
Nov. 2-9	MAC Tournament\$	TBA

All home games at Scicluna Field
*Mid-American Conference game

www.emueagles.com

Another

Handsome Smile

734-426-5220

Created by

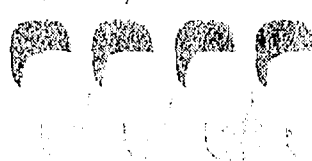

DEXTER
ORTHODONTICS

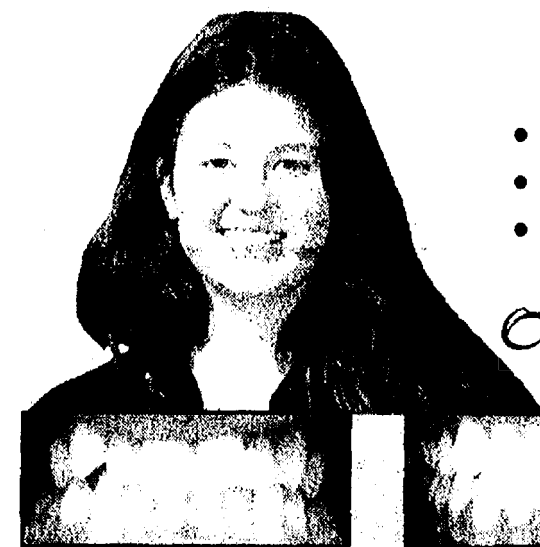

BEFORE

AFTER

- Enjoys Playing Softball
- Loves Watching & Playing Football
- Plays The Flute

Owner of a Beautiful Smile!



Mary Beth Moenssen, D.D.S., M.S.

Call to schedule a complimentary Orthodontic Evaluation with our University of Michigan Trained Doctor

From the moment she met Dr. Claudia Perez, Cindy Abbot knew she was in the right hands for her breast cancer surgery.

"Dr. Perez was a gift from God. She's very genuine and just the kind of doctor you would want in a difficult situation."

Cindy went into surgery with complete confidence. Within weeks she was back to enjoying her life -- and her grandchildren.

At Allegiance Health, highly-trained surgeons have the experience you can trust and the compassion you deserve.

Visit www.allegiancehealth.com to learn more about the surgeons at Allegiance Health.

Allegiance HEALTH

THOMSON
ON-DEMAND

A cornucopia of art

Harvest Art Market set for Oct. 11 at Silver Maples

By Sheila Pursglove
Special Writer

Folk art, photos, fiber art and "Fishmas" ornaments are among the offerings at Chelsea's first Harvest Art Market, 10 a.m. to 4 p.m. Oct. 11, at Silver Maples of Chelsea, 100 Silver Maples Drive in Chelsea.

The event, with more than 20 artists and crafters from western Washtenaw County, Jackson, Ypsilanti, Ann Arbor, New Boston, and even as far afield as Colorado, also will feature watercolors, pottery, glass-works, illuminated artistry, mixed media, jewelry, and more.

"It's a wonderful assortment, a true market of art," said Shawn Personke, director of activities and public relations for Silver Maples. "People can come

Fact guide: Harvest Art Market

What: Harvest Art Market
When: 10 a.m. to 4 p.m., Oct. 11

Where: Silver Maples of Chelsea, 100 Silver Maples Dr., Chelsea
Contact: Shawn Personke, 475-4111

Featured artists

Randy Asplund
Paintings, illuminated manuscripts
Rose Bradley
Original paintings, portraits, greeting cards
Tammy Burke
Nature and cityscape watercolors, prints, cards
Susan Craig
Watercolors/water-based oils on canvas
Marsi Darwin
Stained glass
Susan Falcone
Wildlife watercolors
Michele Friss and Leslie Waldron
Fiber arts and jewelry
Kathy Goldstein
Art fashion accessories

in and wander among the booths, see art demonstrations, and in some cases,

Kelly Gotha
Clothing art
Sharon Graf-Horning
Pottery
Laurie and Lauren Gravelyn
Jewelry
Cheryl Green
Pottery
Maureen Keast
Mixed media, ceramics, fused glass jewelry
Lauren Kingsley
Fiber arts
Donna McDonald
Clothing art
Pete and Carol Radcliff
Paintings and "Fishmas" ornaments, "Stone Flies"
Jan Rudisill
Watercolors
Wendy St. Antoine
Folk art, paintings, baskets, vintage art
Sandra Somers
Primitive paintings
Janice Stevens Botsford
Original photography cards
Toni Stevenson
Painting and drawing

help create their own art." Chelsea painter Tammy Burke, who will display

watercolors of birds and cityscapes, said she tries to achieve realism with a soft focus.

"I'm striving for accurate representation of a subject, but with a passion and artfulness that can only come from deep within," she said.

Burke first picked up a watercolor brush three years ago, and says painting is now an integral part of her life and has been a tremendous learning experience.

"In trying to teach myself about watercolors and interpretation, I think I've finally begun to realize what I want to achieve — paintings that display my true passion for the subject, not the realism," she said.

"Each painting is a learning process and one of excitement and fear. In watercolor, you pretty much don't get a second chance to get it right. With

See HARVEST — Page 12-A

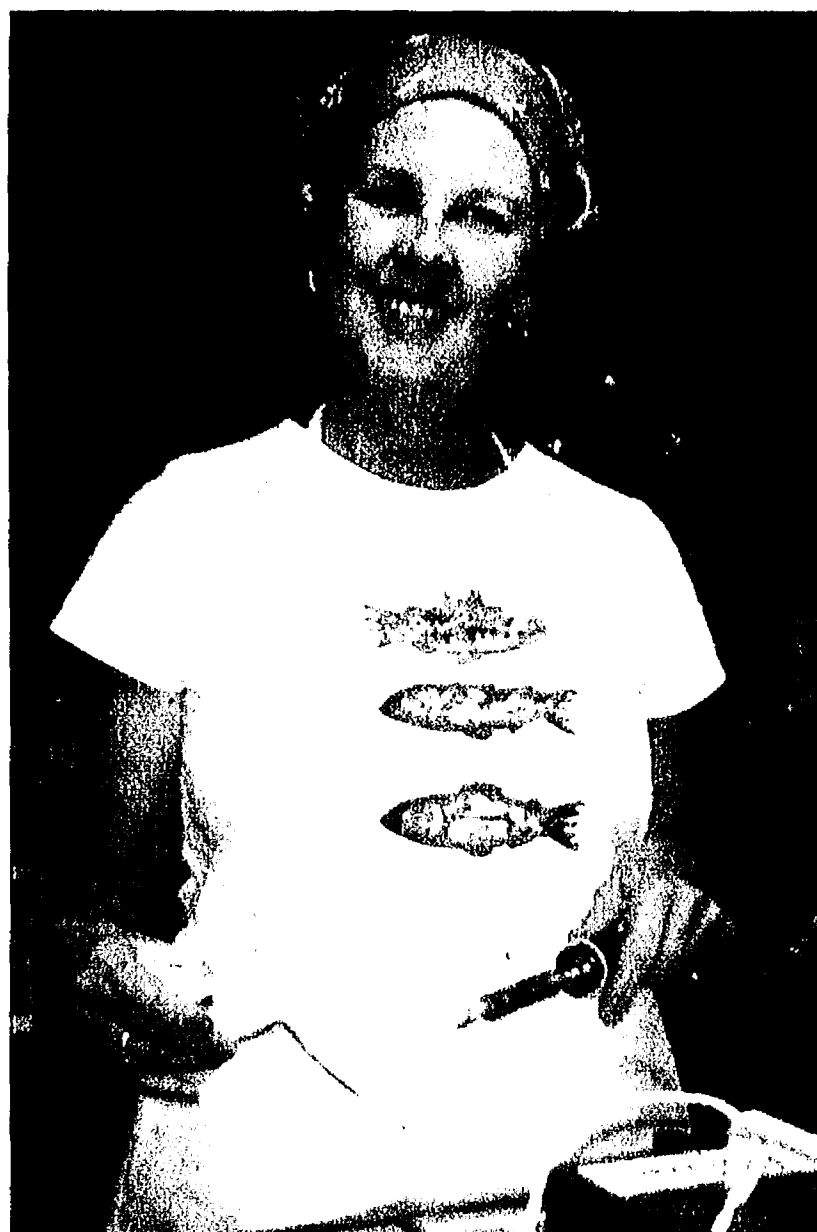

Marsi Darwin will be one of many artists at the Harvest Art Market on Oct. 11 at Silver Maples of Chelsea.

Harvest Happenings

In and Around Washtenaw County

Pregitzer's Farm Market

Pumpkin Festival

Saturday, October 4th
1:00 PM-4:00PM

Corn Maze!
Hayrides! Petting Farm! Straw Crawl! Games! Crafts!

Yourfarmmarket.com
6870 Territorial Rd.
Munith
517.769.2768

Apple Charlie's

South Huron Orchard & Cider Mill

Pick Your Own Apples
Hayrides • School Tours
Weekend Carnival
& Entertainment

38035 S. Huron Rd.
New Boston, MI
734-753-9380

South of I-94 on I-275 take exit 11B
& drive one mile west

37th Annual Craft-O-Rama

Jackson
Fair Events Center
\$2.00 General Admission
Children 5 & under FREE
(Previously held at J.C.C.)

Sunday, Oct. 12
10 a.m. - 4 p.m.

All items hand-crafted and for sale



Up to 80 Exhibitors!

Waterloo Area Historical Society Presents...

Pioneer Day 2008

Sunday, October 12th
Noon to 5 p.m.

This annual celebration of late 19th century farm life includes tours of the Farm Museum and Dewey School, live music, and demonstrations of crafts, trades and traditional cooking methods.

Admission: Free to Members and Children under 5
Adults \$4 • Seniors (62+) \$3 • Children (5-17) \$2

Admission includes a guided tour of the ten-room farmhouse and Dewey School Museum.

Waterloo Farm Museum

9998 Waterloo-Munith Rd.
Waterloo Michigan

517-596-2254

www.waterloofarmmuseum.org

Photos by Gladstone Photography



Visit the Country Store, the Cider Mill, The Donut Shop and the Country Fair!

WARD'S COUNTRY FAIR OFFERS SOMETHING FOR EVERYONE!

Your admission into the Country Fair includes the following:

- | | |
|--|--|
| <ul style="list-style-type: none"> Giant Slide Karaoke Stage Moonwalk The Mindshaft - only slightly scary during the day! A Bungee Run - 2 up competition Lil' Folks Play Area The Labyrinth - a maze Straw Mountain | <ul style="list-style-type: none"> Hippity Hop Holler A Corn Maze - YES, it is INCLUDED! Fire Engine Rides Pappy Apple Playground Noah's Ark Cider pressing U Pick Pumpkins - (you pay for what you pick) |
|--|--|

AND MUCH MORE!

OCT

2008

Travel Centers of America • 200 Baker Rd., Dexter, MI • 734-426-3951

SECTION **B**

LIVING HERE

www.Heritage.com

The Chelsea Standard

October 2, 2008

Tolerance, diversity and independent thought

Chelsea's Lois DeLeon looks back at successful career

By Sheila Pursglove
Special Writer
Chelsea resident Lois DeLeon has marched to her own drummer for over seven decades.

DeLeon, whose mantra is "carpe diem - seize the day," has enjoyed a life of arts, music, culture, and social work, never afraid to make new decisions and face new and sometimes difficult challenges.

After a quiet, traditional upbringing in Bad Axe,

DeLeon expanded her horizons when she attended Antioch College, a liberal arts college in Ohio, earning a bachelor's degree in art in 1954.

"When I went to Antioch, I found a whole new world out there," she says. "I really found the world was much more exciting than I realized."

"I found an appreciation for tolerance, diversity, and independent thought. When I think back over my life, these are recurring themes."

She headed to the Big Apple for a job designing woven textiles - and since she knew nothing about the manufacturing of textiles, she then spent three years in the city of Leeds in the north of England, heart of the English textile trade.

She also was able to indulge her passion for music, since Leeds hosted world class orchestras from all over Europe.

Returning stateside with a master's degree in Textiles, she turned down a job at the

Smithsonian and spent five years as assistant curator of textiles at the Cleveland Museum of Art.

"I really got into the culture scene in Cleveland," she says.

Deciding that textiles were interesting but not very relevant to the world, she switched gears and earned a master's degree in social work at Case Western Reserve in Cleveland. Her first job was working with

See DELEON — Page 2-B



Chelsea's Lois DeLeon.

"I found an appreciation for tolerance, diversity, and independent thought. When I think back over my life, these are recurring themes."

Chelsea resident Lois DeLeon

Apartment 3A returns to the Purple Rose

Romantic comedy reborn with new cast 12 years after world premiere

The Purple Rose Theatre Co. will present the revival of Apartment 3A by Jeff Daniels as the opening act to the 2008-09 season this fall. The production will enjoy a 10-week engagement from Thursday, Oct. 16 through Saturday, Dec. 20, 2008.

Eight low-price previews of Apartment 3A will be performed from Oct. 16 through Oct. 23 with the Press Opening on Friday, Oct. 24. Regular performances for the duration of the engagement are Wednesdays through Saturdays at 8 p.m. with Wednesday and Saturday matinees at 3 p.m. and Sunday matinees at 2 p.m.

All performances are held at The Purple Rose Theatre Company, 137 Park Street, Chelsea.

In Apartment 3A, Annie Wilson, director of fund-raising for PBS Channel 68, is faced with a series of personal and professional predicaments. Reeling from a broken heart, Annie chooses a new apartment in a different neighborhood and befriends a mysterious next-door neighbor who may hold the secret to a brighter future.

This romantic comedy contains adult language, humor and polar bear love.

The PRTC presented the world premiere of Apartment 3A directed by PRTC artistic director Guy Sanville in the fall of 1996. Since then, the play has had two off-Broadway runs - at the ArcLight Theater in 2006 and the Beckett Theatre in 2008 - and continues to appear in theatres across the country.

In a review of the ArcLight Theater production for The New York Times, Jason Zinoman wrote that the play is "written with wit, conviction, and a real affection for its characters."

"Apartment 3A is more timely now than when we first produced it 12 years ago," Sanville said. "The play was prophetic in terms of where we were then and where we are now as a people and a culture. It's a thrill to get another shot at it."

The cast of Apartment 3A includes PRTC associate artist Matthew David, PRTC apprentice Stacey Livingston, PRTC associate artist Michael Brian Ogden, PRTC associate artist Rhiannon Ragland and Will David Young.

For information on tickets, call 1-734-433-7673.

CHICKEN ROCK-ON

Silver Maples hosts inaugural event with a summer flair



TOP RIGHT: Warren Bowen serves up Ruth Doland the day's main event, Chef Mike's Thayer's broiled chicken. ABOVE: Harris Olsen makes a grand entrance.

Silver Maples was rockin' for their inaugural Rock-n-Roll Chicken Broil on Aug. 28. The event marked the end of a full summer of activities at the non-profit independent and assisted living retirement community. Local rockers Fender Bender opened for Chelsea's newest a-capella group, the Maples Sugar.



ABOVE LEFT: Esma Cronin (left) and Lois DeLeon. ABOVE: Danielle Dahl brought her show chickens to the party, while resident Azora Davis shows off her chicken moves.



Logan Clark and a friend.

Kirk Holmes (far left) of Silver Maples and his doowop group, Mitch Hofmeister, Bethany Foeller, and Amy Foeller.



ABOVE: Silver Maples residents Jean Bach (left) and Margaret Emswiler. RIGHT: Charlie Preston with employees Shirlee Curfman and Nancy Kelso.



Jerry Wilczynski, Silver Maples president and CEO, gets into the '50s groove to give Paul Becker a high five.

OCT 2 2008

DELEON

Continued from Page 1-B

"unwed mothers" in an era when there was a stigma attached.

"That's when I became very jaundiced with the adoption process and realized how bad the system was," she says.

When Case Western added a mandatory psychiatry program to their medical student third year program, DeLeon was part of the team tapped to create it.

"It was a whole lot of fun," she says.

At the age of 50 she married an associate professor of psychiatry at Case Western, 10 years her senior.

"We did things backward," she says. "Bought our house in '82, got a yellow Labrador. Mead, in '83 and married in '84. One day, we looked at each other and said, 'We've got to legitimize this dog.' Our parents were there. Mead was there. We were married in the living room. Mead drank the wine and the rest of us went out and had dinner."

"It was unique. I suppose I marched to my own drummer without meaning to. My family was conventional – middle class lives. In some

ways, I don't accept things."

When her husband Charlie was diagnosed with dementia, DeLeon worried about facing the world alone. His death generated her need to look to her future, and a huge city didn't seem a good place to grow old.

She decided to move to Chelsea, the home of her brother and sister-in-law, Don and Charlotte Wyche; another brother lives in Ontario, and her sister lives in Chicago so Washtenaw County is a good central meeting place for the family.

Since arriving here, DeLeon has thrown herself wholeheartedly into the local community.

"When I moved here, I was really going to focus on Chelsea," she says. "At one point, I wasn't going to be as mobile as I am now. I knew I was going to focus on Chelsea and all it has to offer."

"I really feel comfortable. I feel like I've made friends. You reach out and people respond. Chelsea is like that. People are very committed to it."

She enjoys visiting art galleries and shopping locally, making new friends around town.

"When you reach out, it's easy to join a new community," she says. "I've just met

wonderful people. I've found that everywhere I've gone in Chelsea."

Although leaving Cleveland was hard – she left behind friends, music, art and the symphony – DeLeon says she's happy with her choice.

"I've gained peace of mind and I'm comfortable of where I am in my life," she says. "Silver Maples turned out to be a really good choice. It's a welcoming group. Again, if you reach out, everyone responds."

Her philosophy is to always keep an open mind when traveling along life's road.

"Don't pre-judge, don't rule things out. You don't know what life brings," she says.

"You can't sit around and be passive. You have to decide what you want to do, and do it."

Sheila Pwsglove is a freelance writer. She can be reached at bmgley51@yahoo.com.

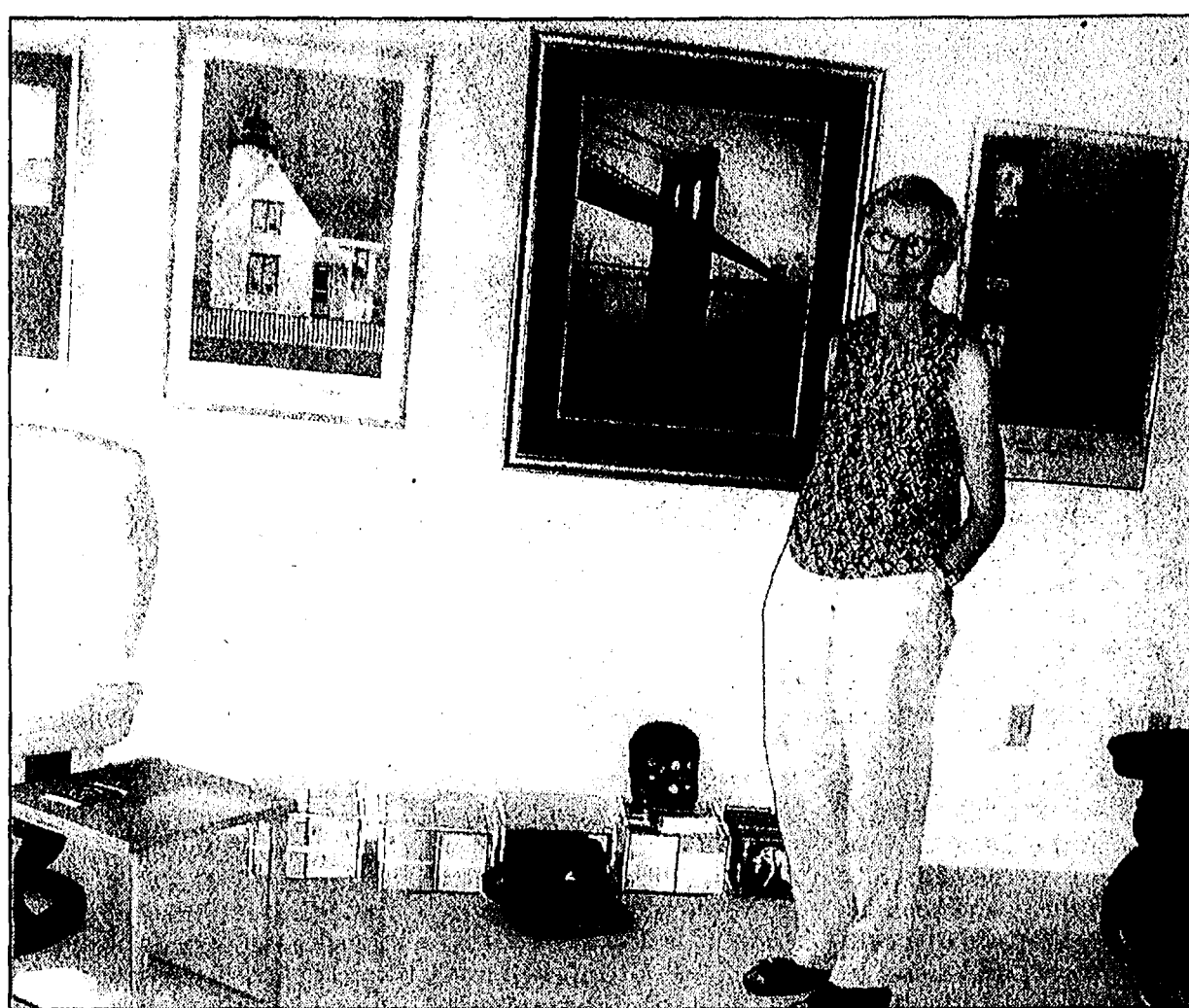

Since moving to Chelsea, Lois DeLeon has become a big part of the arts community.

Movie looks at scripture and acceptance of gay men

St. Barnabas Episcopal Church will screen the movie, "For the Bible Tells Me So" at 7 p.m. on Saturday, Oct. 11. Admission is free.

The movie examines the impact of scripture and the varying degrees of acceptance and hostility faced by gay men, lesbians, bisexual and transgendered people.

"This is a way for us to talk about the scriptures that are traditionally used as a tool for exclusion of many of God's children whether they be poor, hungry, disabled, gay, etc.," said Kathy O'Connell, St. Barnabas parishioner. "Like the garden project where we grow food to feed the hungry per the command of Christ, we are reaching out to all who have gotten the message from society that 'you are not good enough.'"

The title, taken from the old and familiar hymn, "Jesus Loves Me (this I know, for the Bible Tells Me So)" explores the reactions and repercussions of several families who face the news that a child is lesbian or gay, including longtime Congressman Richard Gephardt and his family. It also features the controversy over the ordination of The Right Reverend V. Gene Robinson as an Episcopal Bishop. He is a gay man in a committed, same-sex relationship.

The National Episcopal Church, member of the worldwide Anglican Communion, has received sharp criticism because of the Robinson ordination. But there are also many proponents of ordaining openly lesbian and gay clergy.

"Two same-sex couples at St. Barnabas have been together for 19 and 26 years and each had Life Covenant ceremonies in the mid 90's," said Marcia Ledford, a lawyer and member of St. Barnabas. "However, without a marriage license available in Michigan, according to the Human Rights Campaign Fund, they are denied some 1,000 estimated rights that automatically inure to a state-sanctioned, legally recognized civil bond."

The parish will facilitate a Q & A after the movie, including refreshments.

St. Barnabas Episcopal Church is located in Chelsea, 20500 West Old US 12. For more information, call 1-734-475-8818 or log onto www.stbarnabuschelsea.org.

SUSPECT ABUSE?

ChildhelpUSA
TRUST YOUR INSTINCTS
1-800-4-A-CHILD



Weekly Schedule:

M, W, F
9:00-10:00 A.M.

T, TH
6:00-7:00 P.M.

T, TH
8:00-8:45 A.M.
Silver Sneakerz

*Silver Sneakerz is designed for mature adults or people with physical limitations

*Childcare is provided at all classes except for Silver Sneakerz



WE HAVE
EVENING CLASSES!

Evening classes start Oct. 7th
Both men and women welcome!

You can join at anytime!

IT'S FREE!
No registration fee!
No monthly fee!

For more information, please visit our website at www.chelseafmc.com

Classes meet at the Chelsea Free Methodist Church at 7665 Werkner Rd., Chelsea, MI 48118
For more information please visit our website at www.chelseafmc.com
OR call Krista at (734) 433-1806



Our instructors are certified through NDEITAI!

All equipment is provided for you! Just bring a good pair of shoes and water!

Each class is approximately 45-60 minutes long and provides cardio and body toning sessions.

Newcomers Welcome Service

New City?
New Home?
Feeling a little lost?

Newcomers Welcome Service specializes in helping recent arrivals feel right at home. Get to know Chelsea or Dexter with our FREE Welcome Packet.

Call Aileen Clark (Dexter) at 734-645-7172 or Kerry Smyth (Chelsea) at 734-649-6212 today or visit our website at www.newcomersws.com

THE EFFICIENCY RATING OF THIS FURNACE IS OFF THE CHARTS.



The York Affinity™ Modulating Furnace is the most efficient gas-fired residential furnace on the market today. It's also one of the most accurate, because it maintains your indoor temperature setting within half of a degree. So it's quieter, more economical and highly efficient.

YORK
Heating & Air Conditioning

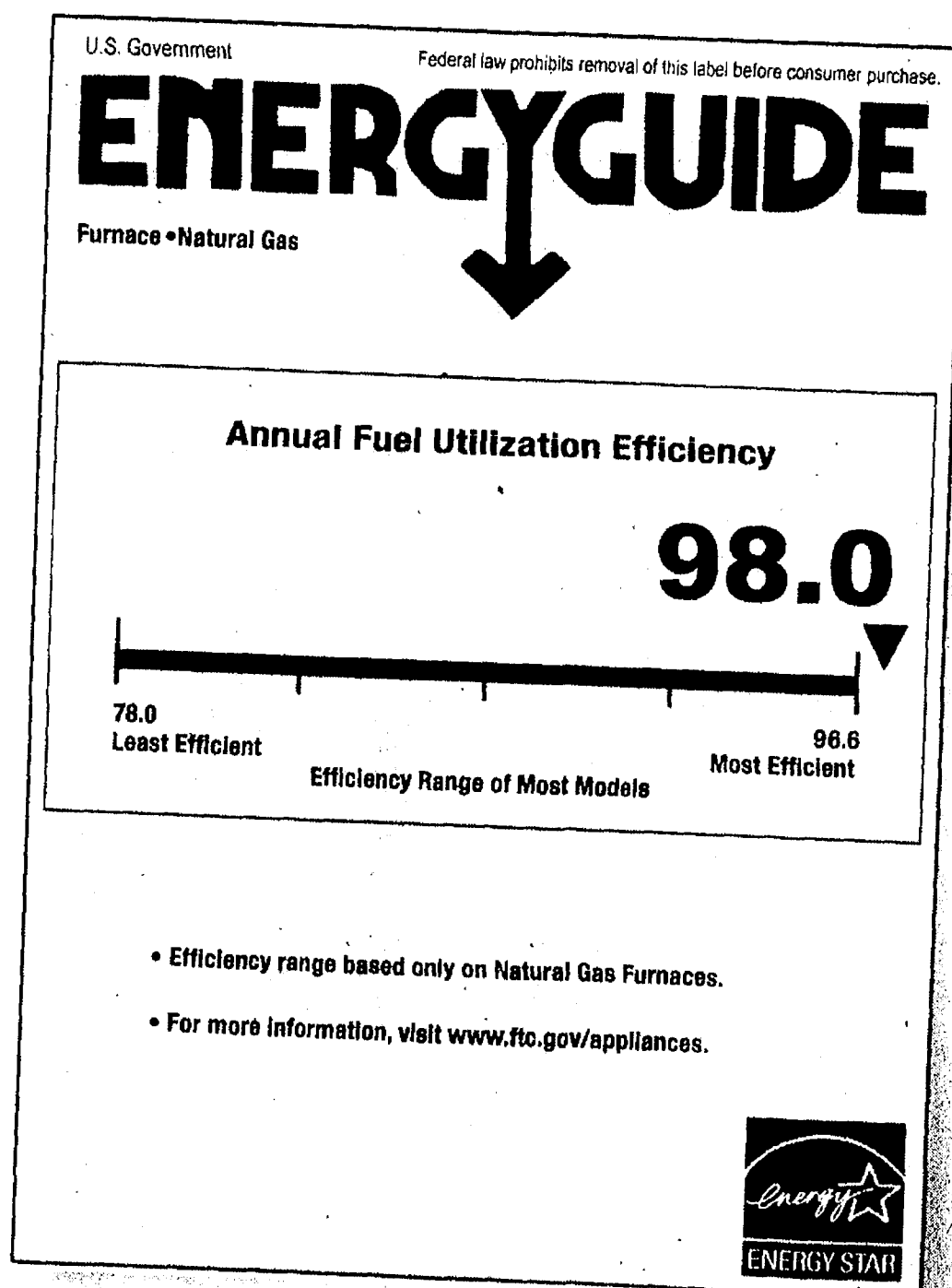

UP TO \$1,500 CASH BACK*
OR
10-YEAR EXTENDED WARRANTIES



HALEY MECHANICAL
734-424-9170

www.haleymechnical.net

*Offers only available on select systems. Call your participating York Liberties Dealer for promotion dates and details. Only available through registered York Liberties Dealers.

AREA CALENDAR

Chelsea

Thursday
American Legion Post 31 meets 8 p.m. the first Thursday of the month at 1700 Ridge Rd. on Cavanaugh Lake in Sylvan Township. For more information, call Craig McGregor at 734-891-5576.

Saturday
Western Washtenaw Republican Committee meets 10 a.m. the second Saturday of the month at the Chelsea Clock Tower Building, second floor. Coffee and snacks provided. For more information, call Craig McGregor at 734-891-5576.

Sunday
Chelsea/Dexter CROP Hunger Walk will begin 1:30 p.m. at St. Paul United Church of Christ, 14600 Old US-12 in Chelsea. For more information, contact Faith In Action or 475-9643.

Monday
"Neighborhood Office Hour" is held from noon to 1 p.m. at Pierce's Pastries Plus, 103 W. Middle St., in Chelsea every Monday through October. This Barack Obama Campaign event has fact sheets, campaign materials, forms for voter registration, change of address updates and absentee ballot information.

Tuesday
Faith in Action will have a career advisor available every Tuesday from 12:30 to 4 p.m. at 603 S. Main Street in Chelsea, to help with resume writing, job searching, career research and talent evaluation. For more information, call 475-3305.

Saturday, Oct. 11
MOPS (Mothers of Preschoolers) group is sponsoring a Mom to Mom Sale from 9 a.m. to noon at Chelsea First United Methodist Church, 128 Park St. in Chelsea. Entry to the sale is \$1/person. If interested in selling maternity clothes or gently used clothes from newborn to age 10, you can rent a table to sell your wares; the cost is \$20/table. Contact Allison Vanderspool for more information at vanderspoolcm@comcast.net or 433-2344.

Harvest Art Market will be held from 10 a.m. to 4 p.m. at Silver Maples of Chelsea, 100 Silver Maples Dr. Featuring over 20 artists and craftsmen from Michigan and Colorado: watercolors, folk art painting, pottery, fiber arts and much more. For more information, call 475-4111.

McKune Memorial Library Tomorrow, 11-11:30 a.m. Bilingual Storytime Spanish/English KidSpot. Registration. A special storytime celebrating Hispanic Heritage Month with stories and songs in both Spanish and English. For all ages.

Cranesbill Books

Cranesbill Books is located at 108 East Middle Street, Chelsea. For more information, call 1-734-433-2665

Sunday, 2 p.m. Meet Sonja Richards, author of a new book about a child's first visit to the Big House, "My Maize and Blue Day." A perfect book for a Wolverine family tradition.

Chelsea Senior Center Activities Center
For more information, call 475-9242

Oct. 3: Book Group - Of Mice and Men. Books available at Senior Center and District Library. Discussion by Bill Harmer of library and Tina Patterson of the Senior Center. 1 p.m. at Chelsea Senior Center.

Oct. 7 and Oct. 24: Free Blood Pressure check. 10 a.m. at the Senior Center
Oct. 8: Massage with Dawn. Schedule a massage, starting at 10 a.m.

Oct. 8: Investment Club - Everyone welcome. 10 a.m. at Chelsea Senior Center.

Oct. 9: Literacy volunteers are needed. Learn more at the Chelsea Senior Center at 12:30 a.m.

Dexter

Thursday
Monthly dinner begins 5 p.m. at St. Andrew's United Church of Christ, 7610 Ann Arbor St. in Dexter. Ham and scalloped potatoes will all the trimmings. Eat in or carry out. The cost is \$8 for adults, free for children under 12 years old. For more information, call 426-8610.

Wednesdays
T.O.P.S. (Take Off Pounds Sensibly) meets every Wednesday from 6:30 to 8 p.m. at the Dexter Senior Center, 7720 Ann Arbor St., in Dexter. We are open to the public. For more information, contact Pat at 426-4765. T.O.P.S. Web site is www.tops.org

Dexter District Library
The Dexter District Library is located at 8040 Fourth Street in Dexter. All Library programs are free and open to the public. For more information, call 734-426-4477.

Saturday, 9 a.m. - 3 p.m. Friends of the Dexter District Library Used Book Sale. Anyone interested in joining the Friends of the Dexter District Library, contact Sue Smith at sueandbernie@aol.com

Monday, Oct. 20, 7:30 p.m. Book discussion group for adults. "Anatomy of a Murder," by Robert Traver. Registration required

Dexter Senior Center
The Dexter Senior Center is located at 7720 Ann Arbor Street. For more information, call 1-734-426-7737.

Monday, Oct. 6, 8:30 a.m. Swimming - Wylie Pool; 9:15 a.m. Walking - meet at Center;

Vocal Arts Ensemble

St. James Episcopal Church will open its 2008-09 Concert Series with a performance of The Vocal Arts Ensemble, directed by Ben Cohen. The program "Northern Waters" includes selections by Buxtehude, Grieg, Sibelius, Swedish Folk Songs, a selection from Mama Mia, and others. The professional group consists of singers from the local area who perform a variety of vocal music. They will be performing with the Ann Arbor Symphony this year, at Concordia University, and in the spring will be collaborating with People Dancing and River Raisin Ragtime Revue in a world premiere by William Bolcom, professor emeritus in composition from U of M. The church is located at 3279 Broad St. in Dexter, and the concert is at 4 p.m. Sunday, Nov. 2. There will be a free will offering at the door. For more information, call 426-8247.

9:30 a.m. Crafts; 10:30 a.m. Exercise at Center

Tuesday, Oct. 7: 10 a.m. Lifestyle Fitness; 10:30 a.m. - Tai Chi; 12:30 p.m. - French; 4 p.m. - Board Meeting

Wednesday, Oct. 8: 8:30 a.m. Swimming - Wylie Pool; 9 a.m. Yoga - Center; 10:30 a.m. Exercise; 12:30 p.m. Watercolor Painting

Thursday, Oct. 9: 9 a.m. Acrylic Painting; 9:30 a.m. Medicare Assistance; 10 a.m. Lifestyle Fitness; 10 a.m. Knitting Club; 12:30 p.m. Scrabble / Bridge; 1 p.m. Mah Jongg

Friday, Oct. 10: 8:30 a.m. Swimming - Wylie Pool; 10:30 a.m. Exercise - Center; 1 p.m. Root Beer Floats, Watch Dexter Homecoming Parade.

What to Know" free seminar will be held from 7:30 to 9 p.m. the first Tuesday of every month through June at St. Joseph Mercy Hospital Education Center, 5305 Elliott Dr., in Superior Township. For more information, call 973-7892 or the Web site at www.teensusingdrugs.org

Friday, Oct. 10
National Depression Screening Day will be held from 9 a.m. to 5 p.m. at University of Michigan Psychological Clinic, 530 Church St., Suite 2463 in Ann Arbor. This is a free, confidential mental health screening for depression. For more information, call 764-3471.

Other

Sunday, Oct. 12
37th annual Craft-O-Rama Arts and Craft Show will be from 10 a.m. to 4 p.m. at Jackson County Fairgrounds, 200 W. Ganson St., in Jackson. General admission is \$2 per person with children five and under free. The event will feature up to 80 exhibitors. For more information, call Nancy at 517-782-0613 or email ogreatdanes@sbglobal.net

County

Monday
A Parenting through Separation and Divorce free lecture will be held from 7:30 to 9 p.m. at University of Michigan Center for Child and Family, 530 Church Street, UM East Hall, Suite 1465 in Ann Arbor. Call 764-9466 to register.

Tuesday
"Teens Using Drugs Part 1:

Chelsea Vision Care

Dr. Nancy Fraser

Complete Optical Services

Contact Lens Fittings

"Locally owned and Staffed"

Experienced, Knowledgeable Opticians

Hundreds of CURRENT frame styles including:

FLEXION • NAUTICA • Calvin Klein •

1200 S. Main • Chelsea

734.475.9953

NOGGINZ

HAIRSHOP

1121 S Main • Chelsea
Next to ACO Hardware & Secretary of State

- No appointments, just walk in
- Cuts & Colors
- Barbers & Licensed Cosmetologists
- Open Monday-Saturday
- Fades & Shaves

\$3.00 off Any Haircut

W/coupon • Expires 10-30-08

New Hours! Mon & Wed 10-7 • Tues, Thurs, Fri 10-6 • Sat 9-3

(734)475-7411

REDKEN

Parks

Hudson Mills Metropark
The park is located at 8801 N. Territorial Road in Dexter. For more information, call 1-800-477-3191.

Saturday: Bird Hike 8 a.m. Bring your binoculars and a field guide to observe bird species seen in the park and record dates, locations, and trends from year to year. \$2 per person.

Sunday: Water Wonders. Join us as we explore the water. What lives there and how does that indicate the quality of water? Please dress for the weather and wear water shoes or boots. Meet at Rapids View Area. Reservations made through the Heart of Michigan Council at 734-971-8800.

Waterloo Recreation Area

The Waterloo Recreation Area, Eddy Discovery Center is located at 17030 Bush Road, Chelsea. A motor vehicle permit is required for entry. \$6 for the day or \$24 for an annual. The programs are free. To register for programs, call (734) 475-3170.

SPACE BLAST OFF! 2 p.m., Saturday. An exploration of the sun and planets, plus recent NASA discoveries.

WHAT'S FOR LUNCH? 2 p.m. Sunday. It's eat or be eaten in the Wild Kingdom! Potter Park Zoo will bring live animals to demonstrate the amazing strategies they have for catching food and how they avoid becoming dinner themselves.

You found true love,
Now find everything
else for your wedding
One Place - One Time

Brides-To-Be Shows

SUNDAY OCT 5TH • 12-4
WEBER'S INN
Jackson Rd., Ann Arbor

SUNDAY OCT 26TH
THE HYATT REGENCY (BIGGEST SHOW)
FAIRLANE TOWN CENTER
DEARBORN

\$1.00 Off
one admission with this ad

586-228-2700
www.bridestobeshows.net

LEADERSHIP AND EXPERIENCE YOU CAN TRUST

RETAIN

LUANN S. KOCH,
SYLVAN TOWNSHIP CLERK

ARLENE J. GRAU,
SYLVAN TOWNSHIP TREASURER

TOWNSHIP OFFICIALS SUPPORTING THEIR COMMUNITY AT THE CHELSEA COMMUNITY FAIR

PURCHASING THE CHAMPION PEN OF TURKEYS

OWNED BY SYLVAN RESIDENT NICK DOLL

Sylvan Township deserves a Clerk and Treasurer who are committed to their Township as well as their Community.

VOTE - NOVEMBER 4, 2008

Paid for by the Friends of the Committees to elect LuAnn S. Koch, Clerk, 2750 S. M-52, Chelsea, MI 48118, and Arlene J. Grau, Treasurer, 3420 S. M-52, Chelsea MI 48118.

sudoku
© Puzzles by Pappocom

Tips & Computer Program available at
www.sudoku.com

2	3	9	1	8	4
			3		6
4	1			9	
			5	6	
1	7			6	5
		7	9		
	5			7	8
1		6			
3	8	2	7	1	6

EASY #15

Fill in the grid so that every row, every column, and every 3x3 box contains the digits 1 through 9.

	6	3			
4		8		1	
8	7		6		9
4		9			2
	5	6		1	9
1			6		7
7	9			2	4
1		2			8
	8	5			

MEDIUM #15

Solutions published in this newspaper, or check "JRC Publications" on the Solutions page of www.sudoku.com

WANTS A GREAT RATE AND SECURITY

Flagstar has a history of offering the most competitive rates. We even offer a best rate guarantee to our Loyalty Checking customers. So whatever your timeframe, Flagstar has a great rate for you.

13-month CD

4.25% APY*

With Loyalty Checking Account.

4-year CD

5.10% APY*

With Loyalty Checking Account.

Flagstar
The new wave in banking

Consistently ranked top in customer satisfaction surveys

Member FDIC (800) 642-0039 | www.flagstar.com

OCT 2008

Obituaries

Phyllis Gallo

Steubenville, Ohio

Phyllis Gallo of Steubenville, Ohio, died Sept. 27, 2008 at Trinity Medical Center West. She was 74.

Mrs. Gallo was born Dec. 21, 1933 in Michigan. She was a homemaker and temporary foster parent to many children. She was a former member of the Catholic Daughters of America, helped at the Kennedy youth center, and volunteered at the Odyssey House in Morgantown, WV.

She is survived by Keith and Karen Kruger of Weirton, WV; Guy and Sheri Gallo of Gahanna, Ohio; Eva Thomas of Morgantown, WV; Michael and Renee Gallo of Laurinburg, NC; Jennifer and Mark Winn of Virginia Beach, VA; Jason Gallo of Hubert, NC; also two sisters Jacquelin Phillips and Muriel Kelly both of Florida, 14 grandchildren, and 11 great-grandchildren.

She was preceded by her husband Joseph S. Gallo, her parents Geneva and Patrick Kelly, also her foster parents Beau and Winifred Ulrich, two brothers, and one grandson Robert Winn.

A private service will be held at noon Friday, Oct. 3 at St. Marys Catholic Church in Morgantown.

The family suggests memorial contributions be made to Valley Hospice 380 Summit Ave. Steubenville, Ohio, or the local hospice in your area.

Dorothy Joan Pfitzenmaier

Chelsea

Dorothy Joan Pfitzenmaier of Chelsea died Monday, Sept. 29, 2008 at Chelsea Retirement Community. She was 73.

She was born Nov. 2, 1934 in Plymouth, the daughter of Clark and Joan (Claus) Sackett.

Dorothy served her country in the US Navy and worked as a LPN at Great Lakes Naval Hospital. She enjoyed china painting at the Chelsea Senior Center. She was an electrologist who owned Chelsea Electrology.

On Sept. 5, 1959, she married Carl H.

Pfitzenmaier in Plymouth, and he survives. Other survivors include a son, Clark Carlton (Kelley) Pfitzenmaier; a daughter, Carla Dawn (Bronson) Ellis of Clinton; three grandchildren, Christin, Katelynn, and Kayla Pfitzenmaier; five nieces and nephews; a brother, Richard (Susan) Sackett of South Lyon. She was preceded in death by her parents and a step-sister, Leola Sackett Rose. The family is appreciative of the care provided by the staff of Chelsea Retirement Community (K-2).

Funeral services will be held Wednesday, Oct. 1, 11 a.m. at Cole Funeral Chapel, with Rev. Dale Grimm officiating. Burial will follow at Oak Grove East Cemetery, Chelsea. The family received friends on Wednesday. Memorial contributions may be made to Humane Society of Huron Valley or the Leukemia & Lymphoma Society.

Cooking class to beat cancer

The Cancer Project, a national nonprofit dedicated to advancing cancer prevention through education and research, is offering a free, four-session cooking course designed to help Chelsea residents prevent and survive cancer through proper diet and nutrition.

"The single easiest and best thing most of us can do to prevent cancer or its recurrence is to eat right," says Jennifer Reilly, R.D., a senior nutritionist for The Cancer Project. "More than a third of all cancer deaths in this country are due to poor diet."

The Rx for better health? It's a low-fat vegetarian diet. Load up on fruits, vegetables, and whole grains, Reilly says; they're naturally low in fat, chock-full of fiber, and filled with cancer-fighting antioxidants and phytochemicals.

Cut down on fatty foods and added fats and oils, particularly saturated fats, which have been linked to

FYI: Cooking class

What: Cancer Prevention and Survival Cooking Course (four classes)

When: Oct. 16 to Nov. 6 (Thursdays), 11 a.m. to 1 p.m.

Where: Chelsea Community Hospital, White Oaks Center, 775 South Main St., Chelsea.

an increased risk of breast, colon, and prostate cancer. Likewise, look for healthy substitutes for dairy products such as milk, cheese, and yogurt, which have been implicated in the occurrence of breast and colorectal cancers.

The challenge, Reilly acknowledges, is not only to teach people which foods are good for them, but also to show them how to make

the foods taste good. Each class centers on important cancer-nutrition topics as local cooking instructor Jan Kemp guides students through the preparation of tasty and easy-to-prepare recipes.

The class lineup is as follows:

Oct. 16, 11 a.m. to 1 p.m., Fueling Up on Low-Fat Foods/Favoring Fiber.

Oct. 23, 11 a.m. to 1 p.m., Discovering Dairy Alternatives/Replacing Meat.

Oct. 30, 11 a.m. to 1 p.m., Planning Healthy Meals/Antioxidants and Phytochemicals.

Nov. 6, 11 a.m. to 1 p.m., Immune-Boosting Foods and Maintaining a Healthy Weight.

For more information, visit www.CancerProject.org or call 202-244-5038.



Lester Eugene Esch
Chelsea
formerly of Dexter

Lester Eugene Esch of Chelsea, formerly of Dexter,

died Sunday, Sept. 28, 2008 at St. Joseph Mercy Hospital. He was 71.

He was born Dec. 13, 1936 in Salem Township, the son of Louis W. and Alma L. (Inglehart) Esch.

Lester worked for Chelsea Milling Company for 40 years, retiring in 1999. He enjoyed caring for his lawn and flowers.

On Feb. 16, 1963, he married Carole Gaddis, and she survives. He is also survived by his daughter, Doris Esch of Chelsea; 3 brothers, Walter (Mary) Esch of Ann Arbor, Eugene (Norma) Esch of Chelsea, Ronald (Marge) Esch of Munith; 2 sisters, Alice Hadley of Chelsea, Dorothy (John) Milan of Dexter; a brother-in-law, Alvin Brassow of California; several nieces and nephews, and close friends Doug Frey and Inez Fouty-Buttons. He was preceded in death by his sisters, Margaret Guinan, Shirley Brassow, Betty Esch, and Doris Esch.

Funeral services will be at 11 a.m. Thursday, Oct. 2, at Cole Funeral Chapel, Chelsea. Burial will follow at Forest Lawn, Dexter. The family received friends on Wednesday. Memorial contributions may be made to the family.

Donald G. Hafner

Chelsea

Donald G. Hafner of Chelsea passed away at his home on Thursday, Sept. 25, 2008. He was 83.

He was born on Aug. 7, 1925 in Chelsea, the son of George and Catherine (Arrowsmith) Hafner. On May 17, 1947 he married Catherine E. Beranek in Angola, Indiana, and she survives. Also surviving are two daughters Janet (John) Norris and Linda (Don) Parker, all of Chelsea; also four grandchildren, Stacy Norris, Stephanie (Brent) Bell, and Nicholas and Travis Parker; three great-grandchildren, Madison, Griffin, and Gavin; also one sister, Gladys Finkbeiner, and one brother Ed (Joanne) Hafner.

He was preceded in death by one son in 1973, Donald H. Hafner, three brothers, Francis, Vincent, Charles Hafner, and one sister, Dorothy Grammatico. Donald attended Chelsea schools. He served in the United States Army during World War II, and worked as a shipping clerk for Rockwell International, retiring after more than 30 years of service. He also served on the Chelsea Fire Department many years. He was a member of St. Mary Catholic Church as well as the Knights of Columbus. He enjoyed camping, traveling to Florida, swimming, and spending time with his family, especially his grandkids and great-grandkids.

Funeral Mass will be held on Monday, Sept. 29, 2008 at 11 a.m. at St. Mary Catholic Church with Rev. Dr. William J. Turner officiating. Burial will follow at Mt. Olivet Cemetery. The family will receive friends at the Staffan-Mitchell Funeral Home on Sunday, from 2-4 and 6-8 p.m. with Rosary at 7:30 p.m. Memorial contributions may be made to St. Mary Catholic Church.

Now Every Friday!

Baked & Fried Fish & Baked Chicken!

Every Friday Night
5:00pm - 9pm
only \$9.75

Other Dinner Items Available.
reddemanfarms.com

Reddeman Farms Restaurant
555 S. Dancer Rd. • CHELSEA
475-4655 or 475-3020

Schultz AND APPLIANCES
BOTTLE GAS

"Don't forget to get your propane tanks filled here!"

Residential • Commercial • Agricultural
PROMPT SERVICE

We own and operate our own bulk plant.
Family-owned and serving the area since 1939.
Call 734-439-1503 1-800-882-5546
(US-23 to Milan) 1115 Dexter St.
Mon.-Fri. 8:30 - 5:30, Sat. 8:30 - Noon

TCA 2008-2009 NATIONAL TOURING SEASON EVENT

AT THE HOP
A Tribute to the
Greatest Hits of the 50s and 60s

*Come Back to a
Simpler Time*

October 5
Sunday 3 pm
\$19 adult / \$17 youth & senior

Sponsored in part by

Tecumseh Center for the Arts
Tickets by phone or online
517-423-6617 www.thetca.org

Bridal Directory

Reception Halls and Banquet Facilities

RECEPTION PERFECTION
HINERWEIS
Weber's
RESTAURANT & HOTEL

The Chelsea Comfort Inn & Village Conference Center
2008 Wedding Dates Still Available!
Full Service Reception Site.
Professional Wedding Planning, Executive Chef and expertly trained staff.
Contact April Kuebler to schedule an appointment (734) 433-8000
1615 Commerce Park Dr. Chelsea, MI 48118
Visit our Website for Wedding Specials:
www.comfortinnchelsea.com

Inverness Country Club
Meetings • Receptions
Rehearsal Dinners
Graduation Parties
Call for more information
734-475-8746
13893 N. Territorial
Chelsea

Reddeman Farms Golf Club
Receptions • Rehearsal Dinners
Overlooking our peaceful scenic golf course
Seating up to 180
555 S. Dancer Road • Chelsea
(734) 475-3020
www.reddemanfarms.com

Reception Hall
Manchester American Legion
Seats up to 350
Round Tables
Large Lighted Parking Lot
Call for more information
734-428-8116

Outdoor Wedding
Hidden Lake Gardens
The Perfect Setting for Outdoor Weddings and Photographs
Located on M-50 eight miles west of Tecumseh
517-431-2060

Music
Al Townsend Presents The Couriers
Music in the Big Band Style
Featuring Vocalist - Lynne Raglin
Band Leader - Dave Caswell
Business Manager - Dan Raglin
888-484-9464
734-482-0045
www.thecouriersband.com

Tuxedos & Gowns
Wedding Gown Specialists
• Preservation
• Restoration
• Lifetime Guarantee
• Museum Quality Chests
• All Work Performed In Store
Located in One Hour Martinezing
1946 Packard Road
888-798-0660
Tom Ryan

There's a spot for your business in our Bridal Directory
Call Denise at (734) 246-0846

Don's blog

Read Don Richter's weekly blog online and be sure to tell him what you think of the Bulldogs or anything else going on in sports at www.chelsea-standard.com.



Chelsea senior Stephanie Everard shot a 43 tying for match medalist in last Monday's win over Ann Arbor Huron.

Golf

Chelsea drives past Huron

By Don Richter
Sports Editor

Chelsea's girls' golf team defeated host Ann Arbor Huron 180-197 last Monday in a dual match at Huron Hills Golf Course.

Bulldog seniors Krystin Schwarze and Stephanie Everard tied for match medalist each shooting 43 for the Bulldogs.

"It was great to see Stephanie tie for match medalist for this dual meet," said Chelsea coach Andrea Bareis. "Her scores have become better and better over the past few weeks, just in time for the SEC (Southeastern Conference) tournament and regionals. A 43 is her career best 9-hole round."

Senior Hannah Harwood added a 45, while senior Sarah Shrosbree had a 49, sophomore Emily Shrosbree a 55 and senior Cayla Redmond a 56 for Chelsea.

"Even though we had a decent team score, we still left a lot of shots out on the course," Bareis said. "We really weren't hitting enough fairways and greens in regulation, so par was hard to come by. But,

we'll take the win. It helps us in our quest to win the (SEC) White Division."

On Sept. 24, Chelsea captured the Tecumseh quad at the Tecumseh Country Club.

The Bulldogs bested the field shooting a 187. The host Indians were second with a 197, while Dexter was third with a 198 and Ypsilanti Lincoln fourth with a 227.

"We were the third different White Division team to win one of our quads this year," Bareis said. "With the teams pretty evenly matched, it's been an exciting season."

Schwarze paced Chelsea carding a 43. With her performance, Schwarze earned match medalist honors.

Sarah Shrosbree and Everard each had a 47, while Harwood had a 52, Redmond a 55 and Emily Shrosbree a 56 for the Bulldogs.

"This was a great quad win for us," Bareis said. "The current seniors haven't won a quad outright since they've been on the team, so it was the last quad of their careers and

we definitely wanted to win it. What a great way to end."

Bareis said many players contributed to the victory.

"Krystin (Schwarze) continues to play well in our quad matches and is leading her team with great confidence," she said. "Stephanie (Everard) shot a very solid round of 47 and Sarah Shrosbree had her best 9-hole round of the season with a 47. Hannah (Harwood) finished strong and added a 52 to our team total. It was an exciting win for us."

On Sept. 19, Chelsea participated in the Perry Invitational. The Bulldogs placed third overall in the Division 2 tournament with a score of 455.

Winning the Division 2 title was Marshall with a 359.

Capturing the Division 1 crown was Grosse Pointe South with a 353.

Individually for Chelsea, Schwarze finished fourth shooting an 83.

Freshman Samantha French placed 56th with a 119, while junior Kelly Schmidt was 60th with a 123, freshman Mackenzie

Cole 69th with a 130, sophomore Courtenay Ackley 79th with a 137 and freshman Allie Smith 85th with a 147.

"With the varsity playing in the extremely competitive East Lansing Invitational the following Monday, I decided to give most of the regular varsity line-up a break from missing two full days of school in a row for tournaments," Bareis said. "So four of the girls who played in this tournament had never played 18 holes before. I was very proud of them for stepping up to play in an all-day tournament."

"All the girls did a great job. They learned a lot, were very focused and kept very positive attitudes throughout the day."

Chelsea next travels to East Lansing to participate in the state Division 2 regional at Walnut Hills Golf Course Oct. 9. The top three teams advance to the state final.

The Division 2 state match is Oct. 17 through 18 at Eastern Michigan University's Eagle Crest Golf Course.



Photo by Jerry Milliken
Chelsea football breaks the Bulldog banner before last Friday's county rivalry game against Dexter. Chelsea prevailed 47-12.

Football

Bulldogs clash with Dreadnaughts

By Don Richter
Sports Editor

It didn't take long for the Chelsea-Dexter football rivalry to heat up last Friday night at Jerry Niehaus Field.

In fact, all it took was the opening kickoff to fan the flames. With enough drama to garner Emmy nomination, Bulldog junior Nick Hill returned the opening boot 92 yards for a touchdown.

While Hill's return was enough to raise the proverbial roof at Niehaus Field, it was how he accomplished the feat that was most impressive. After bobbling the initial kickoff and fumbling with the ball between his legs, Hill appeared ready to be buried under a rushing onslaught of Dreadnaught defenders. In an eye blink, however, the 5-foot-8, 185-pound speedster sidestepped the Dexter tacklers turning on his 4.4 40-yard dash afterburners to sprint to daylight and six points.

Senior Michael Roberts kicked the point after touchdown giving the Bulldogs (4-1) a 7-0 lead before most in the stadium had even found their seats.

Many in attendance assumed Hill would be tackled, including Dexter longtime manager and Michigan High School Football Coaches Association Hall-of-Famer

Henry Thurston, who prematurely ran out onto the field of play to retrieve the kicking tee.

"I didn't even notice him during the game," said Dexter coach Tom Barbieri. "It was only after I watched the film that I saw Henry out there in the middle of everything. Players were trying not to run him over."

While Thurston made it off the field alive and in good health, the same couldn't be said for the visiting Dreadnaughts who lost to Chelsea 47-12.

"We came to play," said Chelsea coach Brad Bush. "It's been an issue for us. I was concerned since we have Adrian next week. I didn't want them looking ahead."

Bush said Hill's return for a touchdown was a combination of two things.

"He made two guys miss and we also had guys stay on their blocks downfield which helped us take it to the house," he said. "It was a great play."

After Hill's touchdown, Dexter (1-4) mustered only three plays on its opening drive before punting.

On their ensuing possession, the Bulldogs began Act II of the Emmy-worthy contest, turning a blocked field goal attempt into a touchdown as senior Jake Mantel was Johnny-on-the-spot scooping up the ball

See CLASH — Page 5-C

Swimming and Diving

Chelsea falls to perennial state power Pioneer

By Don Richter
Sports Editor

Chelsea's girls' swimming and diving team lost to host Ann Arbor Pioneer 128-57 last Thursday.

"It was a tough week on the win side for the Bulldogs this past week," said Chelsea coach Dave Jolly. "Though we lost, we continued to improve dramatically. It's hard to be disappointed when we keep putting up great times."

In the 200 medley relay, the Bulldog foursome of Katlin Cottrell, Michelle Kellogg, Hanna Olsen and Claire Stephens finished first in 1:58.53. Sarah Daniel, Kelly O'Keefe, Claudia Bravo and Donna Priesskorn ended up fifth in 2:09.00.

In the 200 freestyle, Becca Breeze touched

fourth in 2:22.52, while O'Keefe was fifth in 2:23.74 and Kate Lewis-Lakin sixth in 2:26.93 for Chelsea.

Olsen finished third in the 200 individual medley in 2:29.96 to lead the Bulldogs. Kristin Angelocci was fourth in 2:36.68, while Hannah Newbound was fifth in 2:41.16.

In the 50 freestyle, Katie McEachern was fourth in 27.94, while Kim Hansen was fifth in 29.87, Katie Easley sixth in 29.95 and Danielle Bean eighth in 33.50 for Chelsea.

In the one-meter diving competition, Christina Coffman finished fifth with 154.60 points for the Bulldogs.

Stephens bested the field finishing first in the 100 butterfly with a time of 1:00.22. Olsen was fourth in

1:09.60, while Bravo was fifth in 1:12.02 and Easley eighth in 1:19.78.

McEachern placed second in the 100 freestyle in 59.39, while Breeze was fourth in 1:02.83, Hansen sixth in 1:06.36 and Emily Phillips eighth in 1:11.62 for Chelsea.

Abby Ingall was third in the 500 freestyle in 6:12.61, while Daniel was sixth in 6:36.60, Kaila Croskey seventh in 7:17.33 and Amanda Johnson eighth in 7:19.28.

Briesskorn, Bravo, McEachern and Lewis-Lakin finished third in the 200 freestyle relay with a time of 1:55.41. O'Keefe, Phillips, Hansen and Ingall were fourth in 2:00.30, while Olivia Stucki, Alyssa Rodgers, Dani Hiltz and Kaitlin Jolly ended up sixth in 2:15.21.

Cottrell was third in the

100 backstroke in 1:07.06, while Angelocci was fourth in 1:10.51. Lauren Rainier was sixth in 1:19.20, while Grace Benton was seventh in 1:20.42 for the Bulldogs.

In the 100 breaststroke, Kellogg was second in 1:13.09, while Newbound was fourth in 1:22.40, Katlin Connin fifth in 1:24.23 and Rodgers sixth in 1:24.49.

In the 400 freestyle relay, Sheri Robbins, Stephens, Johnson and Daniel placed third in 4:16.65. Priesskorn, Lewis-Lakin, Ingall and Angelocci ended up fourth in 4:22.32, while Cottrell, Stucki, Breeze and Benton finished fifth in 4:35.26.

On Sept. 23, visiting Chelsea lost to Milan 100-86.

Jaclyn Murphy, Kellogg.

See POWER — Page 4-C



Photo courtesy of Alice Rawson
Chelsea's Michelle Kellogg helped the Bulldogs' 200 medley relay team place first in 1:58.53 against Ann Arbor Pioneer last Thursday.

Cross Country Chelsea double- winner at meet

By Don Richter
Sports Editor

Chelsea's boys' cross country team finished first at its own invitational last Saturday at Hudson Mills Metropark.

The meet was split up into a junior/senior race and a freshman/sophomore event.

The Bulldogs ended up with 15 points in the junior/senior meet.

Placing second was Dexter with 15 points, while Ann Arbor Gabriel Richard was third with 32 points and Tecumseh fourth with 63 points. Lake Odessa Lakewood was fifth with 71 points and Ypsilanti Lincoln sixth with 79 points.

In the freshman/sophomore meet, Chelsea also placed first with 15 points.

"What a great day," said Chelsea coach Eric Swager. "Our guys competed hard in both races and came away with a double championship. We worked extremely hard this week, with the top group logging more than 60 miles. Their toughness came through as we dominated the back, hilly portion of the course."

Pacing Chelsea individually in the junior/senior meet was Peter Wilke who



Chelsea's boys' cross country team finished first overall at its own invitational last Saturday at Hudson Mills Metropark.

finished third with a time of 17:03. Nick Hewitt was fourth in 17:12, while Mark Smith was eighth in 17:34 and Geoffrey Smith-Wooliams 10th in 17:41.

Dominic Conybeare crossed the line 11th in 17:45 for the Bulldogs, while Jared Gentz was 24th in 18:21, Hu Tao 41st in 19:34 and Jack Hermann 61st in 21:26.

"The junior/senior race was as close as it can get with the championship hinging on our fourth runner," Swager said. "Smith-Wooliams and Conybeare each recorded lifetime bests and edged out Dexter's fourth runner to secure the win."

"Nick Hewitt gave us a chance by out-kicking a runner in the last 50 meters. Hu Tao, Mark Smith, Peter Wilke and Jack Hermann also recorded season best times."

In the freshman-sophomore race, August Pappas led Chelsea placing first overall with a time of 16:45. Bryce Bradley was third in 17:21, while Joe Hewitt was 11th in 18:35. Kevin Stockwell finished 18:39, while Sean Owsley was 36th in 20:06 and Martin Harris 43rd in 20:44 for the Bulldogs.

"The key to the freshman/sophomore race was the competitiveness of Joe Hewitt and Kevin

Stockwell," Swager said. "Each of them set lifetime bests and attacked the competition with grit and toughness."

Swager said the Bulldogs ran well in their own invite.

"It was a fine showing for the home crowd," he said.

Chelsea next travels to Portage to participate in its invitational Saturday at 9 a.m.

On Oct. 11, the Bulldogs compete in the Ann Arbor Gabriel Richard Invitational at Hudson Mills Metropark.

Sports Editor Don Richter can be reached at 475-1371 or at drichter@heritagage.com.

HOCKEY STANDINGS

B League	W-L-T	Victory Lane	0-1-1
Gilbert	4-0	Cliff Keen	0-1-1
Cribbley	3-1	Home Tech	0-2
Treehouse	2-2	Results -	
Hungry Howies	1-3	Tidy Tom 4, Top Gun 2	
Da Bears	1-3	Dapco 2, ABC Detail 1	
Dexter's Pub	1-3	Variety Die 4, Home Tech 1	
Results -		Victory Lane 2, Cliff Keen 1	
Hungry Howies 12, Pub 1		Wednesday Masters	W-L-T
Cribbley 5, Da Bears 4		Korzon Landscapes	3-1
Gilbert 9, Treehouse 5		Common Grill	3-1
D League	W-L-T	Surovell Financial	2-0-2
Blue	3-0	Williams Party Store	2-1-1
Red	2-1	M.W. Morehouse Co.	2-1-1
Green	1-2	Tidy Enterprises	2-1-1
White	0-3	Elastizell	1-1-2
Results -		Victory Lane	1-2-1
Red 5, Green 1		L.F. Marr, Inc.	0-4
Blue 2, White 1		Cliff Keen	0-4
Golden Master	W-L-T	Results -	
Tidy Tom	2-0	Morehouse 4, Williams 3	
Variety Die	2-0	Victory Lane 7, Cliff Keen 1	
Top Gun	1-1	Com. Grill 2, Tidy 0	
Dapco	1-1	Korzon 3, Elastizell 1	
ABC Detail	1-1	Surovell 4, L.F. Marr 3	

Field Hockey

Whippets earn tie

The Washtenaw Whippets field hockey team tied Dearborn 2-2 last Friday.

The Whippets scored early in the second half as Dexter's Megan Flocken connected on a penalty corner shot from Chelsea's Casey Fry.

Ten minutes later, Chelsea's Diana Uihlein connected on a penalty corner assist from Flocken.

In a furious finish, the Pioneers were able to tie the game with a goal in the final three seconds of regulation.

Washtenaw played one of its most offensive games of the season with the middle of the field being controlled by co-captains Kate Brown of Manchester and Fry. The Whippets' forward attack was led by Chelsea's Aimee Mesko.

The Washtenaw JV team has an overall record of 0-5-4 this season.

The Whippets' JV squad has 15 new players to the sport this year.

Washtenaw next hosts Grosse Pointe University-Liggett Friday.

Give a gift that lasts
all year long!

A subscription to your
local newspaper.

Soccer

Bulldog kickers blank Marshall

By Don Richter
Sports Editor

Chelsea's boys' soccer team defeated host Marshall 1-0 last Saturday.

The Bulldogs played arguably their best game of the season against the Vikings.

"After a heartfelt talk on Friday, the boys came out hard on Saturday at Marshall," said Chelsea coach Dave Pieske. "The intensity was the best I have seen from this group."

Scoring Chelsea's lone goal was sophomore Pat Roberts. Picking up an assist on the goal for the Bulldogs was senior Zach Munce.

Playing well defensively and helping limit Marshall to one shot on the goal the entire game were seniors Jake Lotz and Tim Koch and juniors Luke Riley, Max McLaughlin and Nick Forsch.

Earning the shutout in net was senior keeper John Zink.

Last Thursday, the visiting Bulldogs lost to county rival Dexter 2-0.

"With a win we would have been tied for second in the (Southeastern Conference White) division," Pieske said. "We came out flat against our rivals, mustering a few good chances that we failed to capitalize on. We gave up two soft goals on balls that were misplayed by us. We couldn't convert on the quality chances we had."

On Sept. 23, visiting Chelsea lost to Division 1 No. 5-ranked Saline 4-0.

"They are the top team in the SEC," Pieske said.

The Bulldogs stayed close in the first half, trailing only 1-0 at halftime.

"We were still hopeful of the upset," Pieske said. "In the second half they showed why they are the best team scoring three more goals to beat us."

Chelsea next travels to Adrian for a game Thursday at 5:30 p.m.

On Saturday, the Bulldogs host Monroe.

On Tuesday, Chelsea hosts Ypsilanti Lincoln at 5:30 p.m. The Bulldogs will be celebrating Senior Night against the Railsplitters.

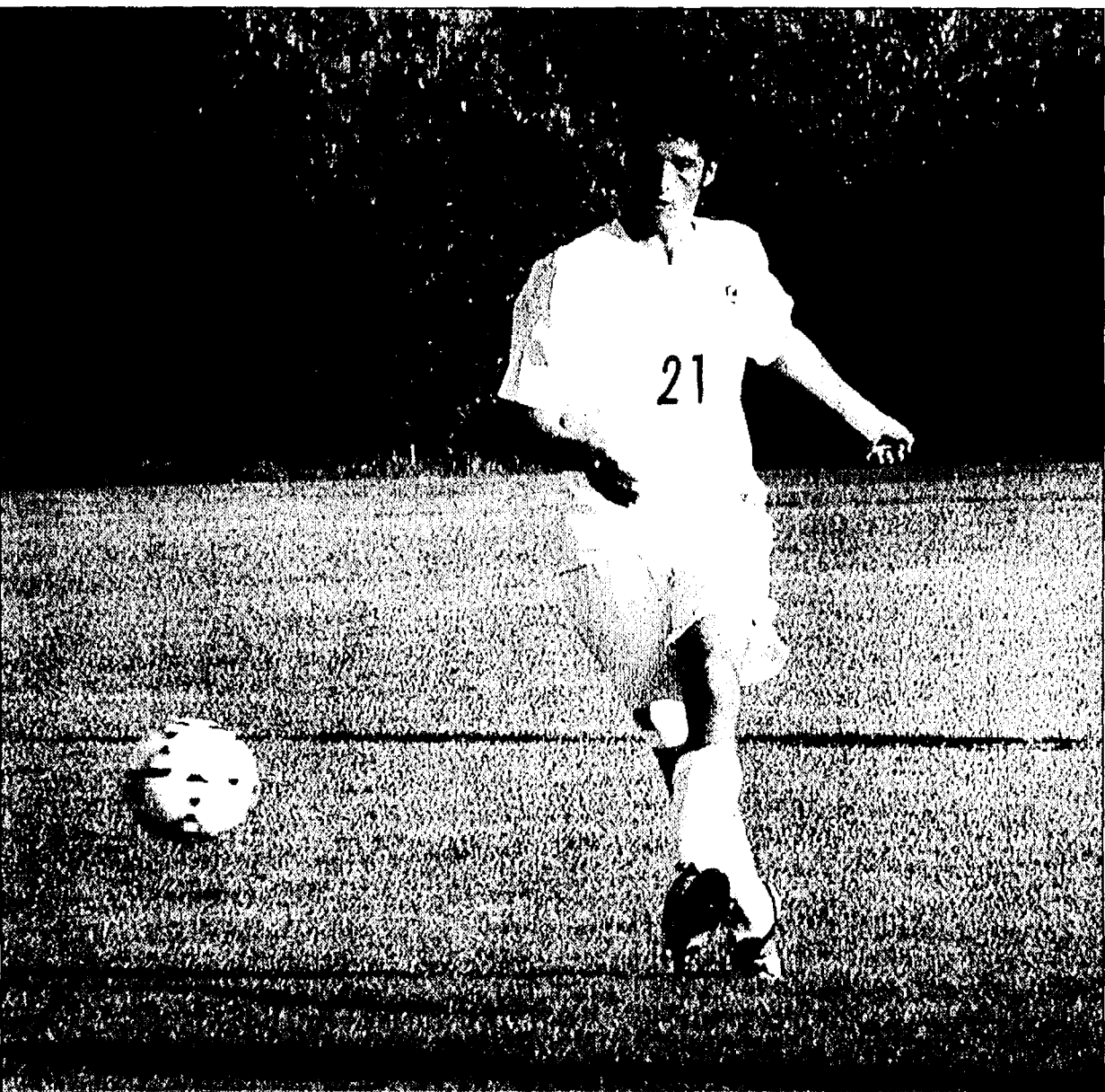

On Oct. 13, Chelsea begins state district play at Coldwater.

Sports Editor Don Richter can be reached at 475-1371 or at drichter@heritagage.com.

Bulldog senior Travis Johnson kicks the ball up the field. Last Saturday, Chelsea shut out Marshall 1-0.

Tune Up Now For the Fall Tours!

SCHWALBACH'S AUTO CARE

All Makes & Models • Total Automotive Repair
8080 GRAND ST., DEXTER • Hours: Mon. - Fri. 8am-6pm



OIL CHANGE!

\$18⁹⁵

most vehicles
Lube & Filter
up to 5 qts. oil



(734) 426-6172



Affordable
High-Speed
Wireless Internet
— anywhere.

Mobile Broadband Connection Plan
Monthly Usage 5 GB
Anytime Minutes 0
Monthly Price \$59.99

*After \$50 Mail In Rebate with 2-yr agreement. Compatible with Windows XP, Windows Vista & Mac OS X. Not compatible with Windows 2000.

New Patients Welcome!

Dexter
Family Dentistry

\$25⁰⁰*
Gas Card for
new patients *X-Rays required

We provide custom made
Mouthguards for Dexter Athletes!
GO DREADS!

Located in the Monument Park Building



734.426.9000

8031 Main Street
Suite 303
DEXTER

www.DexterDentistry.com

NOW OPEN SUNDAY NOON 5 P.M.

Tue-Fri 9 A.M. - 7 P.M.

Sat. 10 A.M. - 5 P.M.

1414 S. Main St.

Phone 734-475-8455



Compass™ 597
by Sierra Wireless

Web, email capable
GPS enabled
microSD slot

\$49⁹⁹



Photos courtesy of Alice Rawson
Bulldog Samantha Newbound finished sixth in a lifetime best 20:39 at last Saturday's Chelsea Invitational freshman/sophomore meet.

Cross Country

Chelsea hosts own invite

By Don Richter
Sports Editor

Chelsea's girls' cross country team hosted its own invitational last Saturday at Hudson Mills Metropark.

The 11-squad invite was split up into a junior/senior race and a freshman/sophomore meet. In the junior/senior race, the Bulldogs placed third overall with 30 points.

Leading Chelsea was Erin Benjamin who finished fifth with a lifetime best time of 20:50.

Julie Beaumont crossed the line 10th in 21:25, while Courtney Maher was 15th in 22:10 and Nikki Laeder 21st in 22:59. Katie Lindauer was 22nd in 23:05, while Jenny Squires was 37th in 24:23 for the Bulldogs.

In the freshman/sophomore meet, Chelsea finished second with 24 points.

Individually, Danielle Dahl placed fifth with a clocking of 20:35, while Samantha Newbound was sixth in a lifetime best 20:39. Jessi Battaglia was 13th in a lifetime best 21:41, while Corinne Carpenter was 16th in 22:07 for the Bulldogs.

"We again ran a good race," said Chelsea coach Pat Clarke. "We had a very hard week of practice and the girls were dragging by the end of the week. I was amazed that they ran as well as they did after that week of practice."

Clarke said despite its strong performance last Saturday, Chelsea still has room for improvement.

"We still have a long way



Erin Benjamin placed fifth in a lifetime best 20:50 in last Saturday's Chelsea Invitational junior/senior meet.

to go to reach our season goals, but we're definitely on the right track," he said. "We had nine out of 10 girls earn medals. We must continue to work hard and improve if we want to be successful."

The Bulldogs next travel to Hudson to participate in its invitational Saturday.

On Oct. 11, Chelsea visits Ann Arbor Gabriel Richard for a meet.

Sports Editor Don Richter can be reached at 475-1371 or at drichter@heritage.com.

Backhoe & Bobcat Rental and Excavating Services



Wylie's Rental & Excavating, Inc.
Dexter

734-426-5092

Daily and Weekly Rates Available
We Deliver

Soccer

Youth kickers open season

The Chelsea Soccer Club kicked off its season earlier this month.

The U-11 boys' team defeated the Van Buren Wolverines 4-0 Sept. 17. Matthew McDaniels led the way with two goals. Also scoring were Kolin Clark and Zack Lee. With the victory, Chelsea improved its overall record to 4-1-1.

The U-11 squad also defeated the Taylor Invaders 1-0. Kolin Clark scored the team's lone goal. Combining in net for the shutout were keepers Zach Lee and Kelson Rose.

The U-12 Chelsea

Bulldogs' boys' squad lost to the Canton Kicks 3-2 earlier this month. Scoring for Chelsea were Zachary McKinley and Ethan French. The Bulldogs also lost to the Taylor Shock 6-1. Dominic Goderis scored Chelsea's lone goal.

The U-12 Bulldogs defeated the Livonia Rockets 9-1. Noah Van Reesma led the local club with four goals. Goderis added two goals, while Tanner Day, Campbell Fahle and McKinley scored one goal apiece.

The U-12 Bulldogs defeated the Canton

Thunderbirds 9-0. Scoring for Chelsea were Dominic Goderis, Zachary McKinley, Noah Ruffin, Campbell Fahle, Noah VanReesma, Kyle Borton and Ethan French.

Combining for the win in net were Alex Keys, Nick Kaminski and Zachary Trester.

The U-14 Bulldogs defeated the Canton Tornados 3-2. Scoring for Chelsea were Luke Heumann, Karl Fisher and Jay Szcodronski.

On Sept. 22, Chelsea's U-16 girls' team defeated Canton 2-1.

WORK SMARTER, NOT HARDER

THIS SEASON, PUT A TORO TO WORK FOR YOU



Super Recycler® Mowers

- 21" premium cast aluminum deck
- Personal Pace self-propel drive
- Super Care w/ 5 Free Blade Sharpenings
- Choose manual start, electric start or blade override system

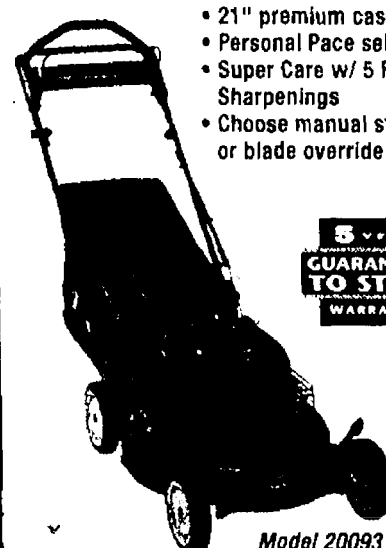

Model 20093 \$629.99 as shown

Power Clear™ Snowthrowers

- 5.5 hp* Tecumseh® Snow King® engine
- 21" clearing width
- Quick Shoot™ Control
- Power Propel™ Drive System
- Power Curve® Rotor

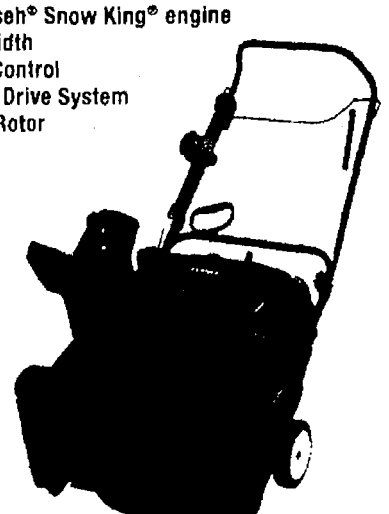

Prices starting at \$719

Larry's Mower Shop
5040 Jackson Rd
Ann Arbor, MI
734-994-6555
larrysmowershop.com



Count on it.

www.toro.com/dealer

NOT ALL PRODUCTS AVAILABLE AT ALL LOCATIONS.

*The gross horsepower of these engines was laboratory rated by the engine manufacturer in accordance with SAE J1940. As configured to meet safety, emission, and operating requirements, the actual engine horsepower on these classes of mowers will be significantly lower. **See retailer for full details. Now until October 31, 2008 on qualified Toro equipment. No down payment required. Min finance charge is \$1.50/mo. A \$29 promotion fee will be added to the purchase balance on amounts financed greater than \$1500. Subject to credit approval by GE Money. See dealer for complete details. Participation optional. Prices are based on MSRP. (3) Finance charges accrue from date of purchase at a variable APR of Prime + 13.95% and will be waived if financed amt paid in full within 12 mos.



"STUDENT SUCCESS - THE MISSING LINK"

DISCOVER THE MISSING LINK THAT EFFECTS STUDENT HEALTH, BEHAVIOR, CLASSROOM SUCCESS, STANDARDIZED TEST SCORES AND PERFORMANCE IN SCHOOL SPORTS.

FREE PUBLIC HEALTH SEMINAR

Wednesday Oct 08th, 2008

7:00 PM - 9:30 PM

Doors Open at 6:30 PM

Saline Middle School Auditorium

7190 N. Maple Road, Saline, Michigan 48176

Directions: From the East: Apx. 8 Miles West of Highway US-23 - Saline-Michigan Ave Exit
2 blocks North of Michigan Ave - Turn North on Maple Rd. by Dairy Queen/Dominos Pizza

Dr. Joel Wallach B.S., DVM, ND

1991 Nobel Prize Nominee (medicine/nutrition), author, longevity & wellness expert

(Due to the 2 ½ hour length of this seminar, we ask that young children not attend)

PLEASE BRING MATERIALS TO TAKE NOTES.
NO AUDIO OR VIDEO RECORDING DEVICES ARE ALLOWED.

For more information call:

1-888-277-2751 TOLL FREE



Be one of the first 50 people to bring this flyer to the seminar and get a **FREE** copy of Dr. Wallach's Audio CD

#

WITHOUT EMPLOYER SUPPORT OF THE NATIONAL GUARD AND RESERVE, IT MIGHT NOT MOVE AN INCH.

For more information on how you as an employer can help, contact your state committee at our web site: www.esgr.org.

Ad Council

ESGR
EMPLOYER SUPPORT OF THE GUARD AND RESERVE.

OCT

2008

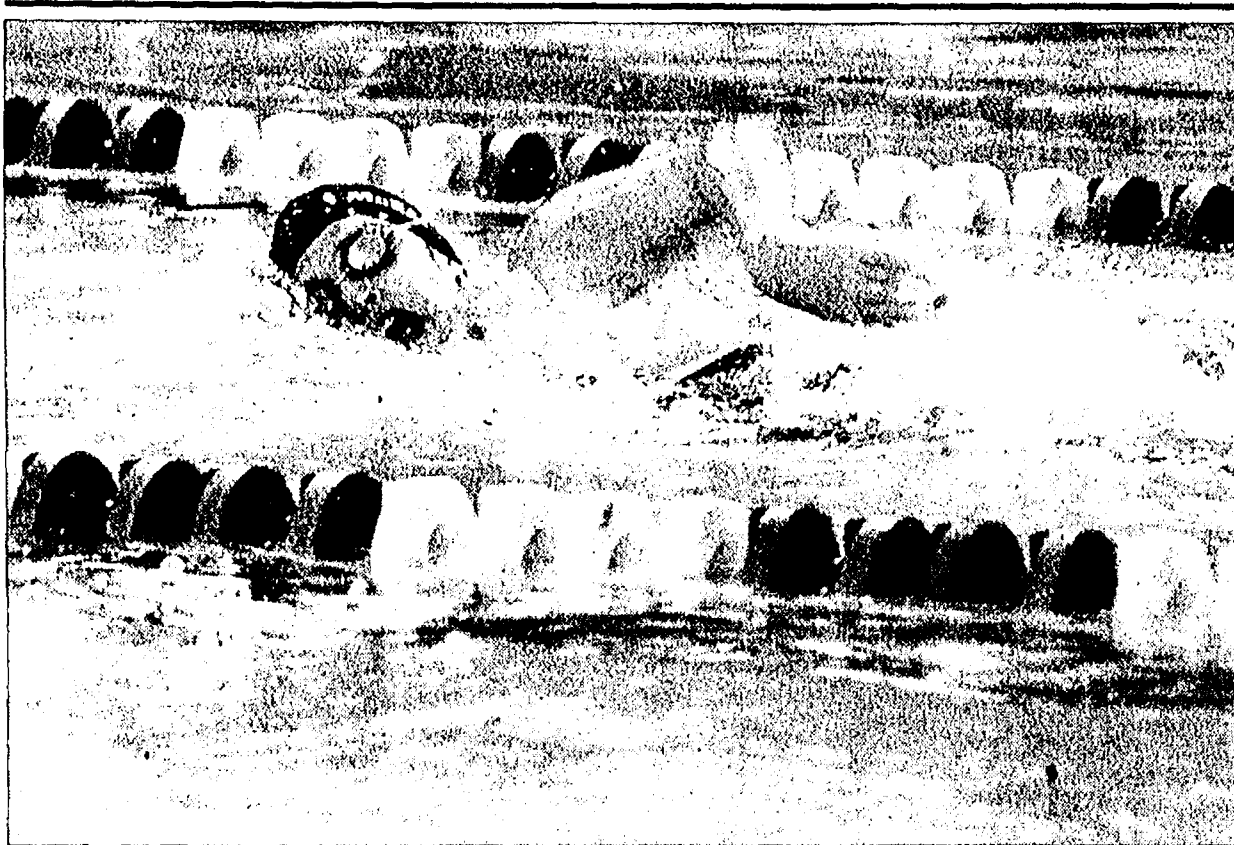

Bulldog Katie McEachern finished fourth in the 50 freestyle in last Thursday's dual meet against Ann Arbor Pioneer.

Photos courtesy of Alice Rawson

POWER

Continued from Page 1-C

medley relay in 2:03.13. Angelocci, O'Keefe, Benton and Johnson finished third in 2:10.59.

Cottrell was second in the 200 freestyle with a clocking of 2:03.76. McEachern was fourth in 2:09.64, while Breeze was sixth in 2:18.09.

In the 200 individual medley, Stephens was first in 2:18.71, while Kellogg was fourth in 2:28.38, Bravo fifth in 2:40.66 and Rodgers seventh in 2:45.15.

Olsen was second in the 50 freestyle in 26.31, while Prieskorn was third in 27.50 and Johnson sixth in 29.18.

In the one-meter diving competition, Lauren Dark finished first with 205.45 points, while Coffman was third with 141.35 points.

Stephens was second in the 100 butterfly in 1:00.96. Bravo was third in 1:10.75, while Easley was sixth in 1:20.42.

Olsen was second in 57.58 in the 100 freestyle, while Murphy was fourth in 59.36 and Kellogg fifth in 59.70.

In the 500 freestyle, Cottrell was first in 5:34.25, while McEachern was third in 5:48.11, Ingall sixth in 6:15.04 and Robbins seventh in 6:43.50.

Stephens, Cottrell, Kellogg and Olsen placed second in the 200 freestyle relay in 1:44.33. Prieskorn, Johnson, McEachern and Bravo ended up third in 1:53.88, while Alexis Roberts, Phillips, Croskey and Hiltz touched fourth in 2:02.79.

Murphy was second in the 100 backstroke with a



Chelsea's Hannah Olsen placed second in the 100 freestyle in last week's meet versus Milan.

time of 1:07.25, while Angelocci was third in 1:10.13, Benton fifth in 1:13.84 and Rainier seventh in 1:18.66.

Breeze was second in the 100 breaststroke in 1:19.05, while O'Keefe was third in 1:19.80, Connin fifth in 1:24.38, Rodgers sixth in 1:25.25, Kaitlin Jolly ninth in 1:31.34 and Grace Dettling 10th in 1:37.19.

In the 400 freestyle relay, Stephens, Cottrell, McEachern and Olsen placed second in 3:51.75, while Angelocci, Johnson, Breeze and Murphy ended up fourth in 4:15.33. Ingall, Roberts, Robbins and Daniel were fifth in 4:28.52, while Jessica Hinderer, Johnson, Bean and Hiltz placed seventh in 5:10.12.

Though losing both dual meets last week, Jolly remained upbeat.

"Our freshmen are starting to really come around

with Emily Phillips and Dani Hiltz showing the biggest improvements this week," he said. "Claire Stephens continues to be the person to beat. She swam a career-best in the 100 butterfly against Pioneer. Jaclyn Murphy also had a good week fighting through a bad back posting career-bests in the 100 freestyle and 100 backstroke."

Chelsea next hosts Southeastern Conference foe Adrian Thursday at 6:30 p.m.

On Saturday, the Bulldogs will travel to Dexter to participate in the Freshman/Sophomore Invitational at 11 a.m.

On Oct. 9, Chelsea visits Dexter for a dual meet at 6:30 p.m.

Sports Editor Don Richter can be reached at 475-1371 or at drichter@heritag.com.

Cross Country

Runners clock best times

Chelsea's Beach Middle School cross country team participated in the Chelsea Invitational last Saturday at Hudson Mills Metropark.

Capturing medals for the Bulldogs were Bram Parkinson, Avery Osentoski, Niko Coffman, Brett Bowersox, Madison Nelson, Niki Liedel and Kayla Hewitt.

Fifteen runners clocked personal best times at the meet for Beach.

On Sept. 12, Chelsea competed in the Jackson Invitational at Ella Sharp Park.

Placing in the top 30 overall for the Bulldogs were Osentoski, Liedel and Nelson.

In its Jamboree No. 1 at Hudson Mills, Beach's

boys' team placed fourth overall. Connor Dailey, Charlie Miller, Parkinson, Bowersox and Osentoski were top finishers for Chelsea.

The Bulldogs' girls' squad finished fifth overall. Katie Christie, Gwen Hubbard, Liedel, Nelson and Hewitt were the top five placers for the Beach team.

Volleyball

Beach spikers battle Lincoln

Chelsea's Beach Middle School seventh-grade Gold volleyball team lost to host Ypsilanti Lincoln 15-25, 26-24, 11-25 Sept. 17.

Performing well for the Bulldogs were Elizabeth Stofflet, Maya Pifer, Julia Porter, Sofie Gonzales, Jenny Gabbard and Sasha White.

In the Game 2 victory, Beach trailed 24-19 before Stofflet reeled off six of her match-high 10 service points for the come-from-behind win.

Also last week, Chelsea lost to Saline 10-25, 17-25, 15-11.

Hannah Noble and Stofflet led the Bulldogs with five service points each.

Chelsea's Beach Middle School seventh-grade Blue volleyball team lost to Tecumseh 10-25, 16-25, 20-25 last week. The Bulldogs also fell to an undefeated Temperance Bedford squad 7-25, 17-25, 11-25.

Top serving players for Beach over the two matches were Liana Pieske and Carly Lippert who each recorded nine points.

Maddie Doman added four points, while Caylee Laidlaw had three points for Chelsea.

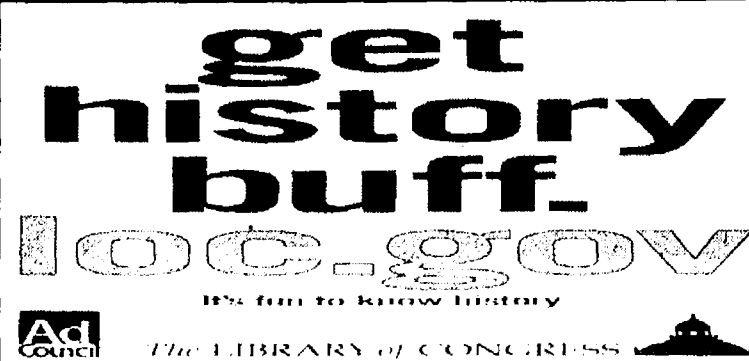

James Barry
Accountant & Tax Advisor

Personal Tax Planning & Return Preparation
Complete Accounting & Tax Services for
all forms of Business Ownership

Telephone: (734) 426-2395
9412 Horseshoe Bend, Dexter

Day or Evening Appointments Available

JB

Football

Beach gridders tie Lincoln

Chelsea's Beach Middle School seventh-grade Blue and Gold football teams combined for a 26-26 tie against Ypsilanti Lincoln last week.

Taylor Waggoner and Alex McDougall led the attack for the Bulldogs each scoring two touchdowns.

Defensively, Joe Slusser and Brandon Cameron each had fumble recoveries for Beach.

Playing well up front along the line of scrimmage for Chelsea were Tyler Eckler, Kurt Koss, Shon Kuhn, Zack Stephenson, Frank Shanley and Kyle MacGregor.

Chelsea's Beach Middle School eighth-grade Blue and Gold football teams also combined losing to Lincoln 44-16.

Scoring touchdowns for

the Bulldogs were Brody Layher and Colton Platt. Logan Brown threw to Layher for a score.

Recording two-point conversion scores for Beach were Connor Carry

and Craig Centofanti.

Defensively, Tommy Olsen and Michael Steinhauer played well for Chelsea. Wes Wright recovered a fumble for the Bulldogs.

SUPPORT YOUR LOCAL MERCHANTS

You Will Be *Sold*
with
ROB STOFER!



Jump into lake living in style. Half-moon Lakefront - 3-4 bedrooms 2 full baths, 2.5 car garage. Chelsea schools, Million dollar views, your launch point to the entire chain of seven lakes and the Potawatomi Trail. Private dead end of the road, that gives great privacy. **\$425,000**

To search area homes go to www.rob.a2homefinder.com

Rob Stofer ~ Associate Broker
rstofer@charter.net



Ann Arbor Market Center
2144 S. State St.
Ann Arbor, MI 48104
734-368-1223

CHECK OUT OUR CLASSIFIEDS TODAY!

"WHEN I HAVE AN
ASTHMA ATTACK
I FEEL LIKE A FISH
WITH NO WATER."

JESSE AGE 5

ATTACK ASTHMA. ACT NOW
1-866-NO-ATTACKS
WWW.NOATTACKS.ORG

Try out the new **Pure™**

made by Siemens
made yours by HearUSA



The latest hearing
technology. In a nearly
package.

EXTRA:
A FITTING REWARD

Come in for a hearing test
before 10/31/08 and get a
**FREE \$100 travel &
entertainment
savings card!**

As an introductory offer, HearUSA
will **take \$750 per ear off** our everyday
low retail price for Siemens powerful
new line of **Pure** hearing instruments.

The ultimate in concealed hearing power,
Pure is tiny in size but big on comfort
and provides *natural* hearing.

Best of all, *no custom ear molds* are
required, so we can actually let you
try **Pure** - programmed for your specific
hearing loss - right here in the office.
Come *hear what all the fuss is about*,
plus get a great discount if you do
decide **Pure** is right for you!

HearUSA
It's clear we care.
www.hearusa.com

Call today to schedule a complimentary hearing screening:

CHELSEA 734.593.3026
Formerly The Hearing Care Center

White Oaks Center
775 S. Main Street

Your insurance plan may provide full or partial payment for hearing aids. Call today to inquire about coverage.

CLASH

Continued from Page 1-C

and running 20 yards untouched into the end zone for a score. The 2-point conversion run was stopped, giving Chelsea a 13-0 lead with 7:44 remaining in the first quarter.

"If the ball is blocked behind the line of scrimmage, it's a live ball," Bush said. "We had a breakdown up front and they clearly blocked the kick, but it came right back to us."

Barbieri said the blocked field goal run in for a touchdown was a strange play.

"We block a field goal and they pick it up and run it in," he said. "Our kids were wondering what the heck happened. They didn't even see it."

Barbieri said everything Dexter could do, they did wrong last Friday.

"We have Hill surrounded on the kickoff and we don't wrap him up and he runs it back for a touchdown," he said. "Chelsea's good, but we made them look even better. I'm disappointed in the result."

After a second Dexter punt, junior Alex Frost recovered a Bulldog fumble, giving the Dreadnaughts the ball at their own 24-yard line. Despite having momentum, Dexter could not advance the ball, punting after three plays.

Seven plays later, Hill scored his second TD of the night on a 1-yard dive. Roberts' PAT split the uprights, increasing Chelsea's lead to 20-0 with 1:44 left in the first quarter.

On the following kickoff, Bulldog senior Kevin Rosentreter recovered a Dreadnaught fumble at the Dexter 2-yard line. One play later, Hill scored TD No. 3 on a 1-yard run. Roberts connected for the extra point giving Chelsea a 27-0 margin with 1:32 remaining in the first quarter.

The Dreadnaughts fumbled on their opening drive of the second quarter. Once again, Rosentreter was there to pounce on the ball recovering his second fumble of the game at the Dexter 30-yard line.

Two plays later, senior

Brett Everding caught a 9-yard pass from senior quarterback Randy Cox for a touchdown, upping the Bulldogs' lead to 33-0 with 9:45 left in the first half.

With 5:37 remaining in the second quarter, Mantel leaped high to catch a 5-yard fade pass from Cox in the left corner of the end zone for a touchdown. Roberts hit the extra point for a 40-0 Chelsea lead at halftime.

Despite being down, the Dreadnaughts refused to quit. On the first play of the second half, Dexter junior quarterback Alex

McMurray hooked up with senior receiver Steve Muchmore for a 73-yard touchdown pass. The 2-point run attempt was stymied, cutting the Bulldogs' lead to 40-6 with 11:02 on the third quarter clock.

Later in the third frame, the McMurray to Muchmore combination struck again, this time from 45 yards away for a touchdown. The 2-point run was, again, stopped short, trimming the Chelsea advantage to 40-12 with 6:29 remaining in the third quarter.

On the Bulldogs' following drive, senior Steve O'Keefe scored on a 7-yard run around left end. Junior Andrew LeVanseler's PAT was successful for the night's final 47-12 margin.

Chelsea finished with 390 total yards of offense, including 242 yards rushing. Dexter ended up with 244 total yards, with 172 yards through the air.

Cox finished 6-of-6 for 98 yards and two TDs, while Roberts was 5-of-5 for 109 yards. Junior Dakota Cooley was 4-of-4 for 35 yards. Combined, Bulldog quarterbacks ended up 15-of-15 passing. McMurray was 7-of-13 for 142 yards and two touchdowns. Junior Henry Haley was 3-of-5 for 30 yards.

Everding had three receptions for 63 yards, while Mantel had three catches for 41 yards. Senior Josh Abbott had three catches for five yards, while Muchmore had two receptions for 118 yards and senior Tate Sanders two catches for 42 yards.

Hill finished with 45 yards rushing on 13 carries, while O'Keefe had 27

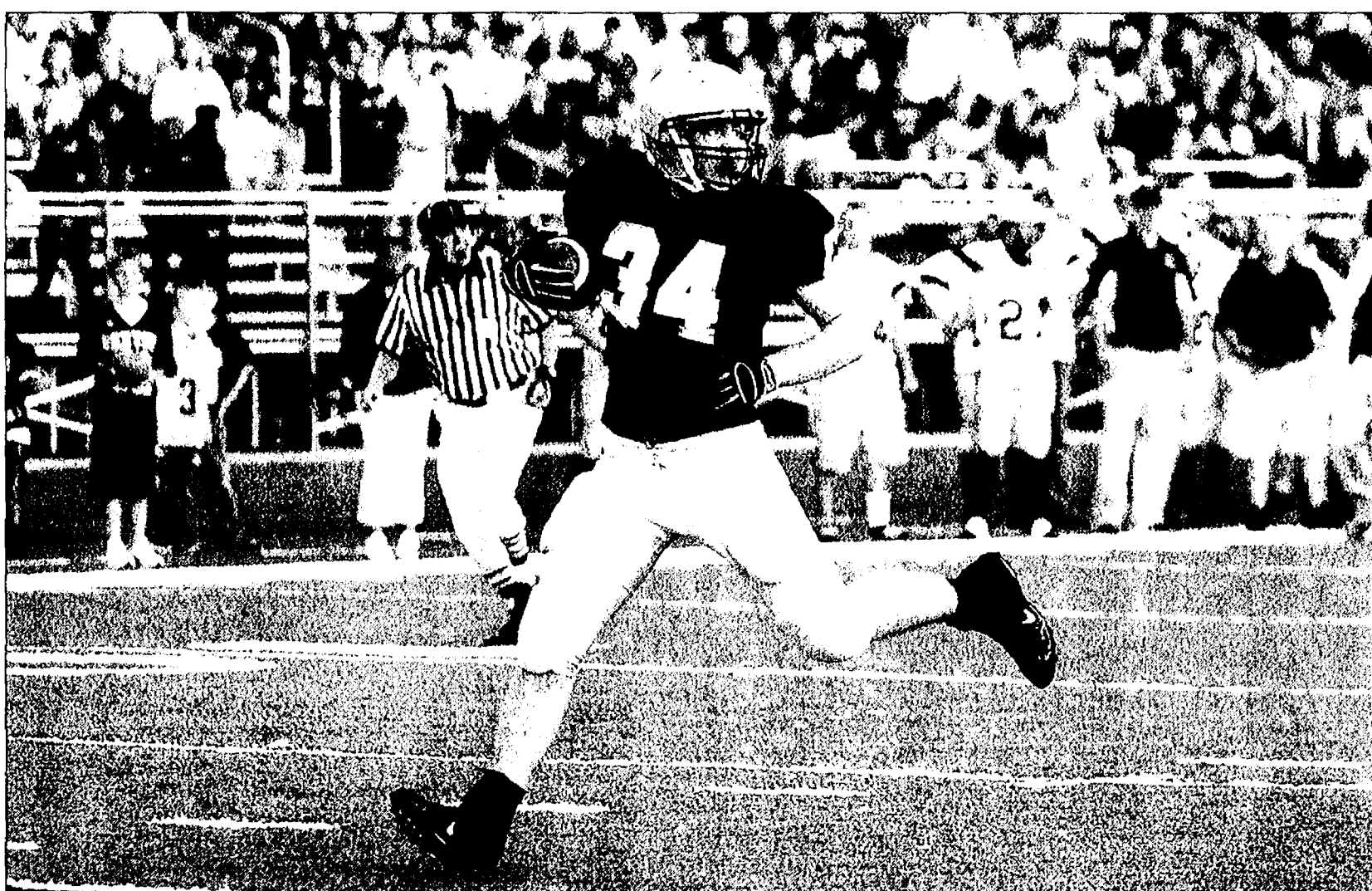

Chelsea senior Jake Mantel looks back for the call as he crosses the goal line after scooping up a blocked field goal against Dexter last Friday.

yards on two tries. Senior Scott Crompton had 73 yards on eight carries for Dexter.

Defensively, seniors Early McGowan and Tyler Fischhaber each recorded four tackles for the Bulldogs. Senior Chris Kotsones led Dexter with 16 tackles, while junior Dillon Kipke had nine tackles and junior Mason Mabry eight tackles, including a blocked kick.

Chelsea next travels to Adrian (5-0) for a game Friday at 7 p.m.

Dexter next hosts Ann Arbor Pioneer (4-1) Friday at 7 p.m.

JV Football
Chelsea's JV football team defeated host Dexter 28-3 last Thursday.

Scoring for the Bulldogs (4-1) were Joey Newland, with two TDs, Mason Borders and Tyler Frank.

Defensively, Brian Paulsen intercepted two passes for Chelsea.

The Bulldogs next host Adrian Thursday at 7 p.m.

Freshman Football

Chelsea's freshman football team defeated host Dexter 43-22 last Thursday. Scoring for the Bulldogs

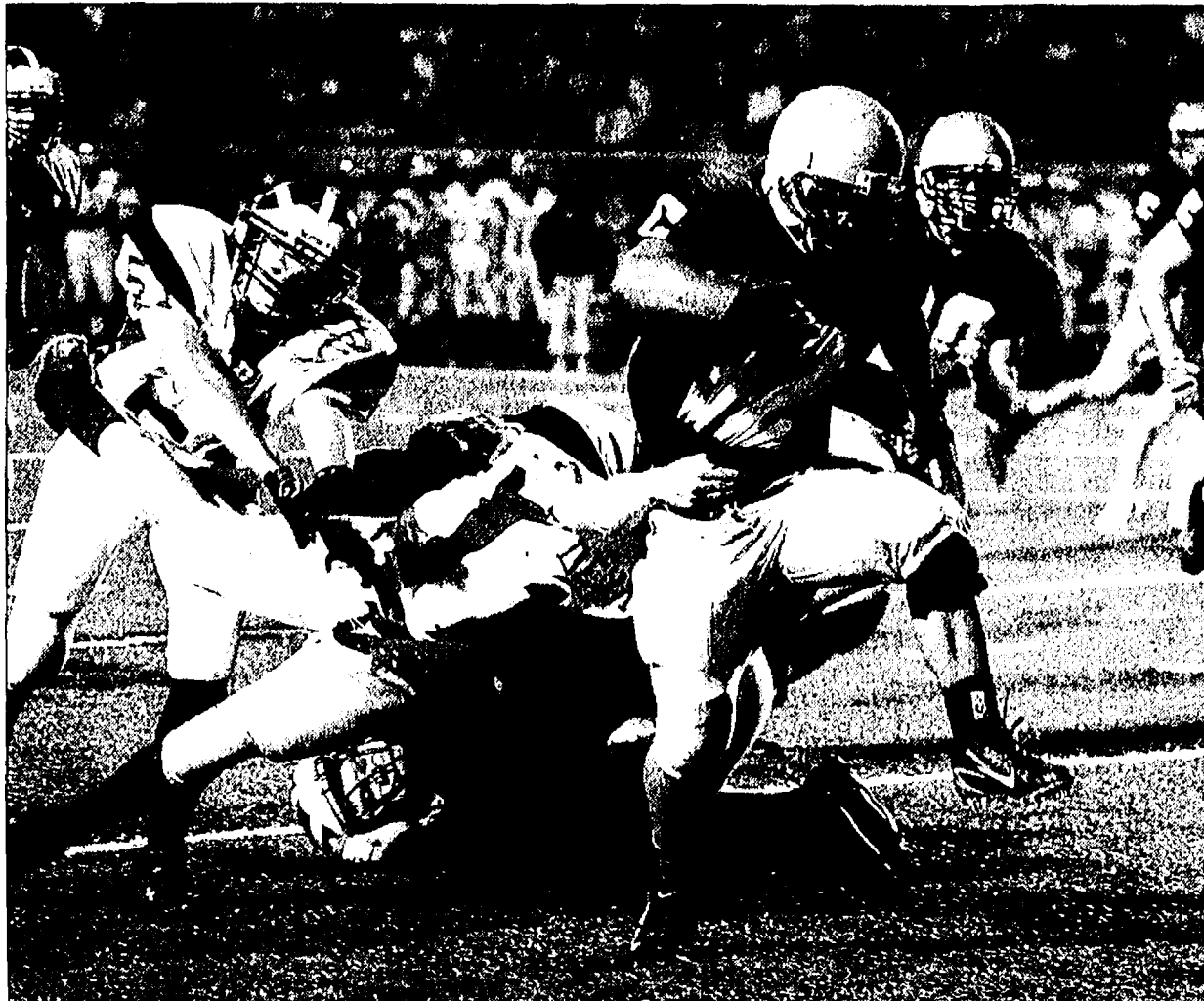

Bulldog junior Nick Hill high steps through a tackle versus Dexter last Friday. Hill scored three touchdowns helping lead Chelsea to victory.

(5-0) were Jake Steinhauer, Dreyer.

Playing strong defensively for Chelsea were Adrian Thursday at 4:30 p.m.

and Kevin Watkins.

The Bulldogs next host Adrian Thursday at 4:30 p.m.

MAKE YOUR HOUSE A HOME

Contact these businesses for your home needs!

1 HOME IMPROVEMENTS

ANN ARBOR HOME IMPROVEMENTS



Complete From Start to Finish
• Additions • Basement Remodeling
• Decks • Egress Windows • Garages
• Painting • Kitchens & Bathrooms
• Electrical • Plumbing

Serving Washtenaw County & Surrounding Since 1980
Licensed & Insured

734-477-0048

2 CARPETING

Ann Arbor
CARPETS & FINE FLOORS

Your locally owned floor
covering store since 1968

550 State Circle
(off State St. across 194 from Briarwood Mall)
Hours: Mon-Fri. 9-7, Sat. 9-5, Sun. 12-5

734-769-1710

www.annarborcarpets.com

3 FLOORING

Ann Arbor
FlooringAMERICA

Your locally owned floor
covering store since 1968

550 State Circle
(off State St. across 194 from Briarwood Mall)
Hours: Mon-Fri. 9-7, Sat. 9-5, Sun. 12-5

734-769-1710

www.annarborcarpets.com

4 INSULATION

Free in-home analysis shows
how to save up to 50% on
your energy bills!



• Existing homes are our
specialty, not just a sideline!
• Home Improvement Team
• Old & New homes
• Over 30,000 Satisfied
Customers Can't Be Wrong!

INSULATION, INC.
Always been green... always will be

• Family Owned Since 1981
• Infrared Scan Test

www.aceandsons.com

888-500-4ACE (223)



TO ADVERTISE ON THIS PAGE PLEASE CALL 734-246-0846

OCT

2008

In search of: A new college football team

After watching Michigan the first two weeks of the season, I decided to make a change. I couldn't exactly throw the college football season away after two Saturdays. And I couldn't stand watching my Wolverines get knocked around each week like, well, like Spartans.

So, as difficult as it was, I needed to find another team.



Terry Jacoby

Since Ypsilanti and East Lansing were out of the question, I decided my fate would be decided by a computer chip. So I clicked on Map Quest and typed in "college football winner" in the destination box.

The first response was Ann Arbor. Wow. They don't update these very often. I guess I can forget about the latest construction updates on my next trip.

So I returned to the main menu and typed in "college football winner 2008."

And the response was almost unbearable. Could I do such a thing? What a horrific thought - becoming an Ohio State Buckeyes fan. Yikes!

I typed in the destination again. And again. And again. Columbus. Columbus. Columbus.

Yikes. Yikes. Yikes. Then I thought, why not? Let's go see what all the fuss is about. I figured, at least it's not that far and we pass a Hardees on the way. Still, Ohio State? The Buckeyes? Columbus, Ohio?

The Wolverines were on a bye week, so I thought this was the perfect time to check up on the competition. And if I were to jump ship, I might

as well jump on one headed in the right direction.

So it was off to Columbus, Ohio.

It was a bright, warm and sunny day as the Troy University football team took the field in the "horseshoe" that really isn't a horseshoe. And who knew Troy even had a football team. I thought all they had was Somerset Mall and Big Beaver Road. Turns out they have a university and a football team.

Should be an easy game for the mighty Buckeyes.

The highlight early on was when the marching band took the field. I was so excited to see the crossing of the T that I forgot there wasn't a T in Ohio. Or in Buckeyes. But since they call this place the horseshoe and it really isn't a horseshoe, I figured they just did what they wanted to.

The band entrance was awesome. And the dotting of the I was even more exciting to see in person. I had never seen anything like it. It sent shivers up my spine colder than the McFlurry I was eating in the press box.

McFlurry? Yes, I will get to that later.

The entire stadium, all dressed in red or white, on their feet clapping. It was like they had done this before. They first spelled out T-R-O-Y. And I thought, that's not even close to O-H-I-O. Must have been a few too many beers last night for the young musicians.

Wait. Troy. Their opponent. Now isn't that nice. Let's spell out their name on the field before we try to break every bone in their body on the field. Sort of like a salute before the firing squad.

The band finally got around to spelling O-S-U. And the crowd roars - just for spelling O-S-U? I guess the bar isn't exactly raised to the top here in Ohio. But I

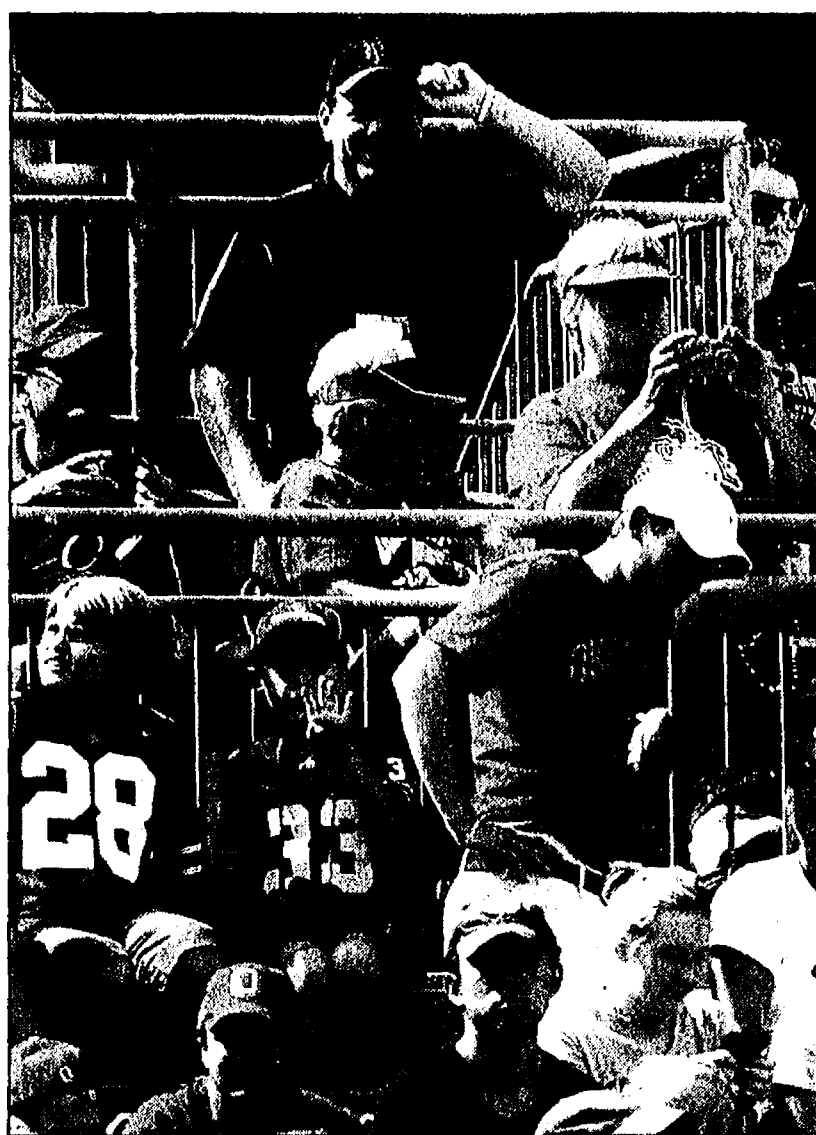

Photo by Greg Shamus
Heritage Newspapers Editor Terry Jacoby (top) found his way into the heart of Buckeye territory last month as he searched the nation for a new college football team.

have to admit, it was a nice moment.

Speaking of nice moments, free McFlurrys in the press box. I didn't really care what happened the rest of the day. OSU had a new big fan and he was getting bigger by the minute. I was knocking down those McFlurrys faster than OSU cheerleaders were falling off pyramids.

Before kickoff the fans celebrated by singing the school's fight song. While it was a touching tribute, you'd think they wouldn't need to put the words on the scoreboard. I mean how hard is it to remember, "I love you, you love me, we're a happy family, with a great big hug and a kiss from me to you,

won't you say you love me too?"

Standing in the end zone was some kind of giant squirrel. I saw a few blow-up versions of this squirrel on the way in as the tailgaters were getting all liquored up. What the heck is it?

I grab my OSU program and discover the squirrel is none other than "Brutus Buckeye," a symbol of Ohio State athletics for more than 40 years. The school attempted a "new Brutus" in 1975, but it was booed off the field. I guess it's true. A squirrel is man's best friend, at least in Ohio.

OK. I need to admit something. I did get a little choked up with emotion

when the band was playing, the fans were standing and the place was rocking. But could you blame me? This is one of the cathedrals of college sports.

I couldn't help but think of all the history and the great games that have been played in this stadium. There was Michigan's 26-24 win in 1986 and the 34-31 victory in 1988 and the "threepeat" win in 1990. Who could forget the 13-9 win in 1996 or the 38-26 triumph in 2000? Yes. So much great history.

Troy lost the coin flip, the best chance the Trojans had of winning anything all game. Moments later came the big roar as the Buckeyes scored their first touchdown. I could only imagine how loud it gets here when the opponent isn't from a nearby high school.

The giant squirrel is celebrating in the end zone. Oh, wait. That's a cheerleader.

With Troy facing a big third down, a giant bell goes off. Judging by the look of some of the people in the press box, I assume it's the dinner bell. But the main course turns out to be the Troy offense.

The stadium is now spelling O-H-I-O as each section gets a letter. It only proves my point about this not being a horseshoe. I guess back in the day when it really was a horseshoe, they spelled O-S-U. But now with the fourth side they have to give the newcomers something to do.

If you ask me, they ruined this stadium by building on to it. You would never see Michigan do that. The Big House has been unchanged since it was built 250 years ago.

Across the way is a billboard tribute to the great Woody Hayes. It says Woody Hayes, 13 Big Ten titles and 5 national championships. Must not have had room for 1 opposing player punched.

During another time out is the famous OSU bobblehead race on the big scoreboard. The race pitted the cheerleader, the bass drummer and, of course, Brutus. You could hear a pin drop in the former horseshoe as the three contestants made their way through campus. Brutus came out the winner. I guess every blind squirrel finds a nut now and again.

Here we go again. O-H-I-O. Don't they ever get bored with that?

Troy plays OSU pretty tough for three quarters, but the Buckeyes are too big, too strong and too good for the team that's really from Alabama. But they aren't going to be my team this year. I think Michigan can still take them. Once you bleed blue, you always bleed blue.

One more thing to ponder about Ohio. So this is one of the "swing" states that could decide the presidential election? The country's future could be left up to the folks from Ohio? Let's just hope they don't forget how to dot the I.

sudoku solutions Tips & Computer Program available at
© Puzzles by Pappocom www.sudoku.com

2 5 3	9 6 1	8 7 4	9 2 1	6 7 3	8 4 5
8 7 9	4 2 3	5 6 1	6 4 5	2 8 9	7 1 3
6 4 1	5 7 8	9 2 3	8 3 7	4 5 1	6 2 9
9 8 4	1 5 6	2 3 7	4 7 3	1 9 8	5 6 2
1 2 7	8 3 4	6 9 5	2 5 6	7 3 4	1 9 8
5 3 6	7 9 2	4 1 8	1 9 8	5 6 2	4 3 7
4 6 5	3 1 9	7 8 2	7 8 9	3 1 6	2 5 4
7 1 2	6 8 5	3 4 9	5 1 4	9 2 7	3 8 6
3 9 8	2 4 7	1 5 6	3 6 2	8 4 5	9 7 1

EASY #15 MEDIUM #15

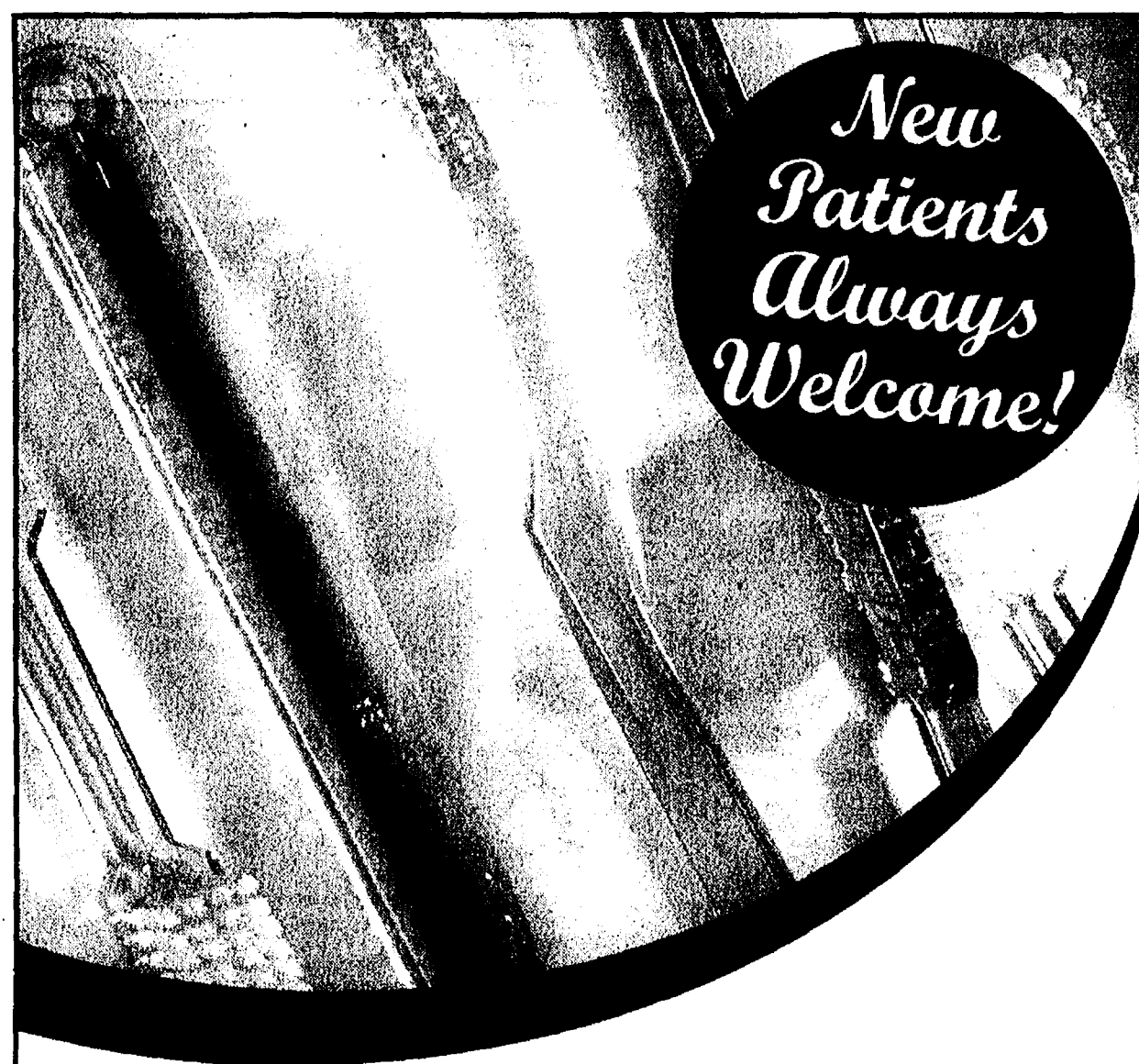

New Patients Always Welcome!

Marilyn A. Dahms, DDS, PC

..... IS PLEASED TO ANNOUNCE THAT

Natalie E. Henke, DDS
HAS JOINED HER PRACTICE

The office is located at
2770 Carpenter Road, Suite 120
Ann Arbor, MI 48108
(734) 971-6400

(between Washtenaw and Packard on the west side of the street)

Heritage Newspapers

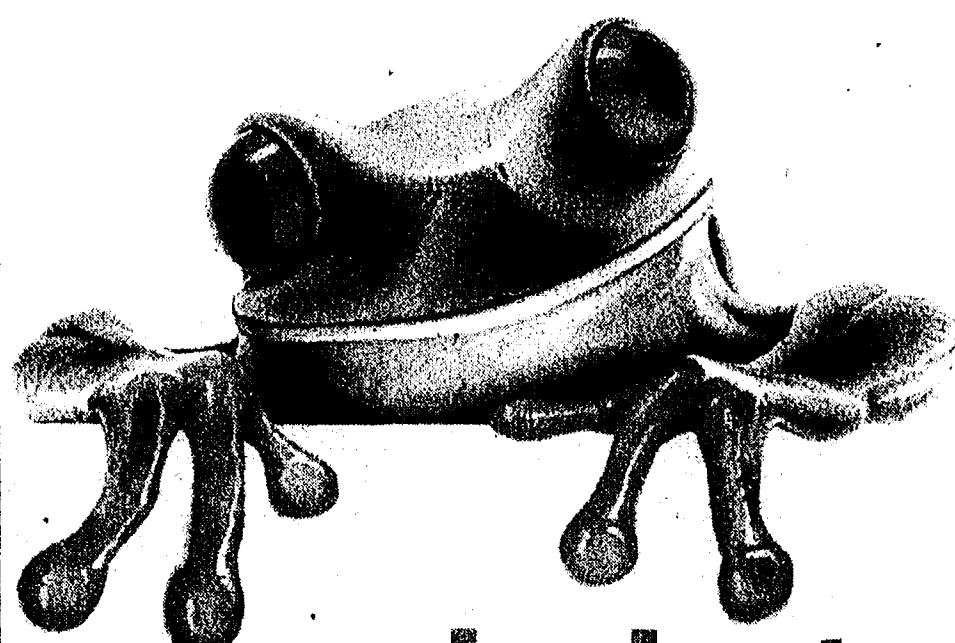

this joint is jumpin'

The new local marketplace section features great offers from merchants right in your own backyard and across our region. Next time you visit our website, click on the marketplace link to start shopping a variety of ways, including:

- ◆ Search for great deals by category or by key word
- ◆ Search by name for your favorite stores and businesses
- ◆ Expand your search to see deals from around the entire region
- ◆ Browse special themed newspaper sections and associated advertisers

hop onto
Heritage.com
and click on

marketplace



Heritage Newspapers

in partnership with
YAHOO! hotjobs

CLASSIFIED

Phone: 1-877-888-3202

Fax: 1-877-21-FAXUS

Heritage Classifieds are available online: www.Heritage.com

DEADLINES:

Wednesday News-Herald - Tuesday, 12:30 p.m.
Wednesday Press & Guide - Tuesday, 12:30 p.m.
Western Region & The View - Tuesday, 4:30 p.m.
The Guardian - Wednesday, 11:00 a.m.

He Camera - Wednesday, 5:00 p.m.
Friday News-Herald - Wednesday, 6:00 p.m.
Sunday News-Herald - Friday, 4:00 p.m.
Sunday Press & Guide - Friday, 4:00 p.m.

Heritage Newspapers reserves the right to accept, edit, revise and classify any classified ad submitted for publication. Heritage Newspapers is responsible for one incorrect insertion. The advertiser is responsible for the accuracy of further insertions. We request that you check your ad for accuracy on all insertions. Claims are limited to the actual cost of the ad and must be submitted with 30 days.

ADVERTISING POLICIES:

IF THIS IS YOUR MARKET, TURN TO HERITAGE NEWSPAPERS

Allen Park • Belleville • Brownstown • Chelsea • Dearborn • Dearborn Heights • Dexter • Ecorse • Flat Rock • Gibraltar • Grosse Ile • Huron Township • Lincoln Park • Manchester • Melvindale • Milan • Monroe County • River Rouge • Riverview • Rockwood • Romulus • Saline • South Rockwood • Southgate • Taylor • Trenton • Warrendale • Woodhaven • Wyandotte • Ypsilanti

transportation SPECIAL
CARS, TRUCKS, SUVs, VANS, BOATS, RVs, MOTORCYCLES

\$2000 or less 5 LINES \$1.15
\$2001 or more 5 LINES \$1.60

\$45.00 5 lines
each additional line \$8.57

Price of pet must be included in the ad. Prepayment required. Private Party Advertisers Only (no breeders). Successful ads can be cancelled for convenience, however refunds cannot be issued.

Merchandise Special

Merchandise \$100 or Less **\$9.30** 5 lines
Merchandise \$101 and up **\$23.55** 5 lines

each additional line \$1.43 each additional line \$4.28

GOOD NEWS comes in all sizes!
Celebrate your good news with a Heritage Newspapers

BIRTHDAYS, ANNIVERSARIES, GOOD REPORT CARDS, RETIREMENTS...
Call for information **1-877-888-3202**

Just \$33.33 Larger sizes available

HOTFACTS
by YAHOO! hotjobs

45% of workers didn't use all their vacation time last year.

Source: Yahoo! HotJobs vacation survey, May 2007

Want to vacate your job? Find a new one at jobs.Heritage.com

Announcements 1000

Senior Companion
Male Jack
Russell lost in Taylor White w/ brown face. Please Call 313-291-9214 REWARD

Lost 1060

SIBERIAN HUSKY
Male, 45 lbs, amber eyes, blue collar, off Van Born Rd.
313-247-1548

Found 1070

MILAN, CO case w/c's, near Acorn Ave. Hayes Subdivision 734-434-1708

Employment 4000

Automotive Employment 4020
w/ auto dealer exp. & Reynolds & Reynolds. Gerweck Nissan Ask John 734-625-0111

Truck Mechanic

Fast growing dealership, 1-94 & Rawsonville Rd. Excellent pay and benefits, 401k, medical insurance. MUST apply in person, see Dave: 3000 William Ave., Ypsilanti, MI 48198. 734-879-2500 or fax resume 734-879-2516.

Business Opportunity 4030

\$384 DAILY! No experience required! Data entry positions available Now! Internet access needed! Income is Guaranteed! Apply today! www.datahomeworker.com

ALL CASH CANDY ROUTE

Do you earn \$800 in a day? Your own local candy route. Includes 30 Machines and Candy. All for \$9,995 800-893-1185 VOID IN SD

ALL CASH VENDING

Incredible Opportunity! Candy, Gumball, Snack, Soda... Minimum \$4K-\$10K Investment Required. Excellent Quality Machines. We Can Save You \$\$\$\$. 800-962-9189

EARN \$500-\$10,000 MONTH

All-Natural Anti Aging Energizing Drink. Rated top Anti-Oxidant. As seen on MSNBC & CNN. Training & Support. More info www.healthylivinggals.com or call 574-773-9404

FREE Government Grants

Send \$7 - a 9x12 self addressed \$1.75 stamped envelope to CAS 5119 Highland Rd. #244, Waterford, MI 48327

HIGHGROUND FLOOR OPPORTUNITY!!!

RECESSION PROOF BUSINESS looking for serious entrepreneurs/business owners to market a new revolutionary product in a growing 6 billion dollar industry. Make full time income on a part time basis from home. 888-731-2254

PANASONIC DIGITAL

camera in case, Rolling Hills Park 9/28. I am a visiting grandma. 934-923-2850 or 415-515-2469

MISSING DOG

18 White Bichon, Reward. On 17 St. btwn Davis & Clark. 734-285-8348

Legal Notices 1050

Notice of Civil Action

Robert Reed, whose whereabouts are unknown, must answer Stella Baskin's complaint for sale for division of real property and other relief by November 23, 2008 or, thereafter, a judgment by default may be rendered against him in Case No. CV-2005-047-EH, in the Circuit Court for Sumter County, Alabama.

Done this the 12th day of August, 2008

Hon. Eddie Hardaway, Jr.
Circuit Court Judge for Sumter County, Alabama

Mark A. Scopin
ESPY, NETTLES, SCOGIN & BRANTLEY, P.C.
P.O. Box 2784
2728 6th Street
Tuscaloosa, Alabama 35403
Publish October 2, 9, 16 & 23, 2008

Education/Training 4060

AIRLINES ARE HIRING - Train for high paying Aviation Maintenance Career. FAA approved program. Financial aid if qualified. Job placement assistance. CALL Aviation Institute of Maintenance (888) 349-5387.

ATTEND COLLEGE

Online from Home. Medical, Business, Paralegal, Computer, Criminal Justice. Job placement assistance. Computer available. Financial Aid if qualified. Call 800-488-0386 www.CenturoOnline.com

Legal Notices 1050

Notice of Civil Action

Robert Reed, whose whereabouts are unknown, must answer Stella Baskin's complaint for sale for division of real property and other relief by November 23, 2008 or, thereafter, a judgment by default may be rendered against him in Case No. CV-2005-047-EH, in the Circuit Court for Sumter County, Alabama.

Done this the 12th day of August, 2008

Hon. Eddie Hardaway, Jr.
Circuit Court Judge for Sumter County, Alabama

Mark A. Scopin
ESPY, NETTLES, SCOGIN & BRANTLEY, P.C.
P.O. Box 2784
2728 6th Street
Tuscaloosa, Alabama 35403
Publish October 2, 9, 16 & 23, 2008

General Employment 4080

NEED A Career??? Become a Nationally Certified Heating/AC Tech. 3.5 wk National Accredited program. Get EPA, OSHA/NCER Certified. Local Job Placement. Financing Avail. 1-877-994-9904

General Employment 4080

1000 ENVELOPES - \$6000 Guaranteed! Receive \$6 for every envelope stuffed with our sales material. Free 24 hour information. 800-621-3560 CODE 11

General Employment 4080

1000 ENVELOPES - \$7000 Guaranteed! Receive \$7 for every envelope stuffed with our sales material. Free 24 hour information. 1-866-526-0078

General Employment 4080

6000 WEEKLY Potential \$\$\$ Helping the Government. No Experience. No Selling. Call: 1-888-213-5225 Ad Code E. Void in Maryland and South Dakota.

General Employment 4080

AIR DUCT CLEANING TECH Immediate. Full-time. No exp. necessary. Fax contact info to Charlotte: 734-864-9798

General Employment 4080

HAIR STYLIST/ NAIL TECH Fun, Family Friendly Salon. Great hours, exp. needed. Saline. 734-429-4277

General Employment 4080

HELP WANTED Earn Extra Income, assembling CD cases from home. Start immediately. No experience necessary. 800-405-7619 x-1395 www.easywork-greepay.com

General Employment 4080

FORECLOSURES 1051
AS A DEBT COLLECTOR, WE ARE ATTEMPTING TO COLLECT A DEBT AND ANY INFORMATION OBTAINED WILL BE USED FOR THAT PURPOSE. NOTIFY (248) 362-6100. IF YOU ARE IN ACTIVE MILITARY DUTY MORTGAGE SALE - Default having been made in the terms and conditions of a certain mortgage made by Emilia-no Sayomac and Praxedes Sayomac, husband and wife of Washtenaw County, Michigan, Mortgagor to US Bank National Association ND dated the 6th day of December, A.D. 2004, and recorded in the office of the Register of Deeds, for the County of Washtenaw and State of Michigan, on the 5th day of January, A.D. 2005, Liber 4449, Page 305 of Washtenaw Records, on which mortgage there is claimed to be due, at the date of this notice, the principal of \$233,000.00, two hundred thirty-three thousand and 00/100 plus accrued interest at 6.30% (five point five two) percent per annum. And no suit proceedings at law or in equity having been instituted to recover the debt secured by said mortgage or any part thereof. Now, therefore, by virtue of the power of sale contained in said mortgage, and pursuant to the statute of the State of Michigan in such case made and provided, notice is hereby given that on, the 23rd day of October, A.D. 2008, at 10:00:00 AM said mortgage will be foreclosed by a sale at public auction, to the highest bidder, the main lobby of the Washtenaw County Courthouse, Huron Street entrance, Ann Arbor, MI, Washtenaw County, Michigan, of the premises described in said mortgage. Which said premises are described as follows: All that certain piece or parcel of land situate in the City of Ann Arbor, in the County of Washtenaw and State of Michigan and described as follows to wit: City of Ann Arbor, County of Washtenaw, Michigan: Lot 27, COLONIAL VILLAGE SUBDIVISION as recorded in Liber 17 of Plats, Pages 16 and 17, Washtenaw County Records Commonly known as: 3315 Fernwood Avenue PPN: 09-12-11-209-032 The redemption period shall be six months from the date of such sale, unless determined abandoned in accordance with 1948CL 600.3241a, in which case the redemption period shall be 30 days from the date of such sale. Dated: September 25, 2008. WELTMAN, WEINBERG & REIS CO. L.P.A. By Michael I. Rich (P.41938) Attorney for Plaintiff Weltman, Weinberg & Reis Co. L.P.A. 2155 Butterfield Drive Suite 200-S Troy, MI 48064 WWR# 10016413 ASAP# 2884754 09/25/2008 10/02/2008 10/09/2008 10/16/2008

General Employment 4080

MAINTENANCE TECH Part-time, Fall & Winter. Full-time Summer. Apartment Community Maintenance Tech needed. HVAC certified, plumbing experience, electrical experience preferred. Must have good driving record. Apt incl for the right person. Ann Arbor/Dexter Area. Please send resume to cambridge@amerit.net

General Employment 4080

HERITAGE CLASSIFIEDS GET RESULTS RESULTS RESULTS 1-877-888-3202

General Employment 4080

PERSONAL Assistant/Nanny Part/Full-time salary position. Must be able to lift & transfer & live within 30 min. of Saline. Reliable transportation, must pass background checks. Special needs exp. a plus. Email Resume to sab797@yahoo.com

General Employment 4080

SALE AWAY Your shop will come when you find the boat of your dreams in the Heritage Classifieds. 1-877-888-3202

General Employment 4080

POST OFFICE NOW HIRING! Avg. Pay \$20/hour or \$57K/yr. including Fed. Benefits and OT. Placed by adSource, not affiliated with USPS who hires. 1-866-497-0989

General Employment 4080

SOMETHING NEW! Our fundraising office in Dearborn requires hardworking, positive, personable people with good speech. Full-time positions start at \$10 per hr. Top producers make over \$650 a week! Call John 313-565-5901 for phone interview

General Employment 4080

HOLIDAY HELP needed full days req. Apply in person only. The Calico Cat Book & Gift Shoppe. 109 W Michigan Ave., Saline

General Employment 4080

CLASSIFIED IS ONE of the best single sources for selling items, seeking jobs, finding housing, meeting new people and more

General Employment 4080

RECEPTIONIST Part-time, evenings & weekends. Some exp. Call 734-475-7006.

General Employment 4080

Office/Clerical 4110
Small, expanding service co. needs office help Tues & Thurs. in Whitmore Lake. Must have 2 yrs office & QuickBooks exp. Phone & scheduling a plus. Please email resume including hourly wage requirement to marcirose@charter.net

General Employment 4080

ADMINISTRATIVE Assistant Small, expanding service co. needs office help Tues & Thurs. in Whitmore Lake. Must have 2 yrs office & QuickBooks exp. Phone & scheduling a plus. Please email resume including hourly wage requirement to marcirose@charter.net

General Employment 4080

COUCH AND LOVE seat. Country style great cond. \$350 313-274-0134

General Employment 4080

FLAT ROCK HISTORICAL SOCIETY Antique Flea Market Oct. 5th, 7 a.m. - 4 p.m. Free parking and Admission. No pets. Flat Rock Speedway, 1 mile S on Telegraph Rd. 734-782-5220 www.flatrockhistory.org

General Employment 4080

APPLIANCES 2020
ELECTRIC DRYER, almond \$75. Call 313-215-1224

General Employment 4080

WANTED: Crafter's and vendors call 313-730-8806

General Employment 4080

Auctions/ Estate Sales 2040
CHELSEA - 6905 Westbourne Dr. on Inverness Golf Course off W. Territorial, Thurs & Fri 9-4 Sat 9-12. Antiques, other old stuff, household tools, toys, outdoor equip. rain or shine

General Employment 4080

Electric Whirlpool, self cleaning range & GE side by side refrigerator. Beige. \$175 734-946-6121

General Employment 4080

HOME APPLIANCES Refrigerators, Stoves, Washers, Dryers. \$80 ea. 734-461-6736

General Employment 4080

REFRIGERATOR, range, washer & dryer. \$400. Clean. Will separate. 60 Day warranty. 734-992-8179

General Employment 4080

STOVE, FRIDGE, washer, dryer, pool table, 8 air hockey table. 734-558-1926

General Employment 4080

WANTED: MAYTAG (Only), Square Tub Winger washer. Model E2L. Will pick up. 419-522-8043

General Employment 4080

WASHER & DRYERS Stoves & Refrigerators, exc. condition. Delivery available. 30 Day Warranty. 313-657-5153

General Employment 4080

Arts/Crafts/ Bazaar 2030
HOME INTERIORS Paddle Party, Sunday Oct. 5th at Taylor Town. Trade Center, Ecorse Rd. Doors open at 2 pm. Paddle Party starts at 2:30 pm.

General Employment 4080

O.W. BEST Craft show. Dearborn Hts. Dec. 6th - 2008. Crafters needed for application. Call Kim: 313-299-0447

General Employment 4080

Antiques 2010
Antiques, Collectibles Wanted. No big furniture. Chelsea/Manchester Stock bridge area. Jean Lewis 475-1172

General Employment 4080

PHLEBOTOMY EDUCATION Teaching the Art of Phlebotomy collecting since 2000. State Lic. Oct. Classes-Wyandotte, Southgate, Garden City. 5800 313-382-3857

General Employment 4080

TEST SCORERS Bachelors degree in any field required. All teaching or school administrative exp. preferred but not req. Referees are welcome. Scores are hired per project. Interview for fall project of this time with day and evening positions. Monday through Friday until project ends. Projects begin early November. Spring projects are expected as well. \$10.10 per hour. Paid Trip: Call (734) 544-7886 between 9-4 p.m. for more information. Measurement Incorporated, Ypsilanti

General Employment 4080

HEALTH CARE 4090
PHLEBOTOMY EDUCATION Teaching the Art of Phlebotomy collecting since 2000. State Lic. Oct. Classes-Wyandotte, Southgate, Garden City. 5800 313-382-3857

General Employment 4080

PHLEBOTOMY EDUCATION Teaching the Art of Phlebotomy collecting since 2000. State Lic. Oct. Classes-Wyandotte, Southgate, Garden City. 5800 313-382-3857

General Employment 4080

PHLEBOTOMY EDUCATION Teaching the Art of Phlebotomy collecting since 2000. State Lic. Oct. Classes-Wyandotte, Southgate, Garden City. 5800 313-382-3857

General Employment 4080

PHLEBOTOMY EDUCATION Teaching the Art of Phlebotomy collecting since 2000. State Lic. Oct. Classes-Wyandotte, Southgate, Garden City. 5800 313-382-3857

General Employment 4080

PHLEBOTOMY EDUCATION Teaching the Art of Phlebotomy collecting since 2000. State Lic. Oct. Classes-Wyandotte, Southgate, Garden City. 5800 313-382-3857

General Employment 4080

PHLEBOTOMY EDUCATION Teaching the Art of Phlebotomy collecting since 2000. State Lic. Oct. Classes-Wyandotte, Southgate, Garden City. 5800 313-382-3857

General Employment 4080

PHLEBOTOMY EDUCATION Teaching the Art of Phlebotomy collecting since 2000. State Lic. Oct. Classes-Wyandotte, Southgate, Garden City. 5800 313-382-3857

General Employment 4080

PHLEBOTOMY EDUCATION Teaching the Art of Phlebotomy collecting since 2000. State Lic. Oct. Classes-Wyandotte, Southgate, Garden City. 5800 313-382-3857

General Employment 4080

PHLEBOTOMY EDUCATION Teaching the Art of Phlebotomy collecting since 2000. State Lic. Oct. Classes-Wyandotte, Southgate, Garden City. 5800 313-382-3857

General Employment 4080

PHLEBOTOMY EDUCATION Teaching the Art of Phlebotomy collecting since 2000. State Lic. Oct. Classes-Wyandotte, Southgate, Garden City. 5800 313-382-3857

General Employment 4080

PHLEBOTOMY EDUCATION Teaching the Art of Phlebotomy collecting since 2000. State Lic. Oct. Classes-Wyandotte, Southgate, Garden City. 5800 313-382-3857

General Employment 4080

PHLEBOTOMY EDUCATION Teaching the Art of Phlebotomy collecting since 2000. State Lic. Oct. Classes-Wyandotte, Southgate, Garden City. 5800 313-382-3857

General Employment 4080

PHLEBOTOMY EDUCATION Teaching the Art of Phlebotomy collecting since 2000. State Lic. Oct. Classes-Wyandotte, Southgate, Garden City. 5800 313-382

1000 ANNOUNCEMENTS

- 1010 Adoptions
1020 Celebrations
1025 Card of Thanks
1050 Legal Notices
1060 Lost
1070 Found
1090 Personals/Announcements

2000 MERCHANDISE

- 2010 Antiques
2020 Appliances
2030 Arts/Crafts/Bazaar
2040 Auction/Estate Sale
2050 Bargains
2060 Building Supplies
2070 Business/Office Equipment
2080 Cemetery Lots
2090 Collectibles/Hobbies
2100 Computers
2110 Electronics
2115 Farm Equipment
2120 Farm Produce/Flowers/Plants
2130 Lawn/Garden
2140 Firewood/Fuel
2145 Bargain Hunter
2150 Furniture
2160 Garage/Rummage Sales
2170 Jewelry & Apparel
2180 Machinery & Tools
2190 Miscellaneous for Sale
2200 Miscellaneous Wanted
2210 Musical Instruments
2220 Pools/Spas/Hot Tubs
2230 Seasonal Items
2240 Sporting Goods

3000 ANIMALS

- 3010 Horses/Livestock
3020 Pets
3030 Pet Services/Supplies

4000 EMPLOYMENT

- 4010 Accounting/Finance
4020 Automotive Employment
4030 Business Opportunity
4033 Computers/IT
4036 Dental
4040 Domestic
4050 Drivers
4060 Education/Training
4070 Employment Services
4075 Engineering/Design
4080 General Employment
4090 Health Care
4100 Nursing
4110 Office/Clerical
4120 Professional/Management
4130 Restaurant/Hotel
4135 Retail
4140 Sales/Marketing
4150 Skilled/Technical
4160 Situations Wanted
4170 Job Fairs

5000 REAL ESTATE FOR RENT

- 5010 Apartments/Flats
5020 Commercial/Industrial For Rent
5030 Condos/Townhouses/Duplexes
5040 Houses For Rent
5045 Land for Lease
5050 Living Quarters to Share/Rooms
5060 Manufactured/Mobile Homes
5070 Resort/Vacation Homes For Rent
5080 Wanted To Rent

5500 REAL ESTATE FOR SALE

- 5510 Open Houses
5520 Genesee County
5530 Lapeer County
5540 Livingston County
5550 Macomb County
5555 Monroe County

- 5560 Oakland County
5565 St. Clair County
5570 Washtenaw County
5580 Wayne County
5585 Wayne County For Sale By Owner
5590 Mid-Michigan
5600 Northern Property
5610 Thumb Area
5620 Upper Peninsula
5625 Waterfront
5630 Western Michigan
5640 Out of State
5650 Commercial/Industrial
5660 Condos/Townhouses/Duplexes
5670 Income Property
5680 Manufactured/Mobile Homes
5690 Loans/Mortgages
5700 Real Estate Wanted
5710 Lots/Vacant Land

6000 TRANSPORTATION

- 6005 Auto Auctions
6010 Automobile Financing
6020 Autos for Sale
6030 Autos Wanted
6040 Aviation
6050 Boats/Watercrafts
6051 Dockage for Lease
6055 "Budget Autos under \$2,000"
6060 Classics/Hot Rods
6070 Motorcycles/ATV
6080 Part & Accessories
6090 RVs/Trailers
6100 Service/Repair
6110 Snowmobiles
6120 Sport Utility
6130 Trucks
6140 Vans/Mini

7000 BUSINESS SERVICES

- 7010 Accounting/Taxes

- 7020 Alterations
7030 Animal/Pest Control
7040 Appliance Repair
7050 Asphalt/Seal Coating
7060 Attorneys/Legal
7070 Banquet Halls/Catering
7075 Basement Waterproofing
7080 Brick/Block
7090 Building/Construction
7095 Cement Work
7100 Ceramic Tile Installation
7110 Child Care
7120 Chimney
7130 Cleaning/Janitorial Services
7140 Clock Repair
7150 Computer/Internet Services
7160 Convalescent/Adult Care
7170 Decks/Patio/Sunrooms
7175 Drywall/Plastering
7180 Education/Training
7190 Electrical
7200 Electronics Repair
7210 Entertainment
7220 Fences
7230 Flooring
7240 Florists
7250 Furniture Repair/Restoration
7260 Hair/Beauty Services
7270 Handyman
7280 Heating & Cooling
7285 Home Improvement
7290 Insurance
7300 Lawn Care/Landscaping
7310 Limousine
7320 Manufactured/Mobile Home Services
7330 Miscellaneous Services
7340 Moving & Storage
7350 Painting & Decorating
7360 Photography/Video Services
7365 Plumbing
7370 Pool/Spa-Installation/Repair

- 7375 Power Washing
7380 Roofing
7390 Security
7400 Septic Systems
7405 Service Directory
7408 Siding/Gutters
7410 Small Engine Repair
7420 Snow Removal
7430 Telephone Installation/Repair
7440 Towing
7450 Tree Service
7460 Trucking & Hauling
7470 Water/Well Drilling
7480 Health/Nutrition
7490 Welding
7500 Windows & Doors

PUBLISHER'S NOTE

All real estate advertised in this newspaper is subject to the Federal Fair Housing Act of 1968, which makes it illegal to advertise "any preference, limitation or discrimination based on race, color, religion, sex, handicap, familial status, or national origin or an intention to make any such preference, limitation, or discrimination." Familial status includes children under the age of 18 living with parents or legal custodians, pregnant women and people securing custody of children under 18.

This newspaper will not knowingly accept any advertising for real estate which is in violation of the law. Our readers are hereby informed that all dwellings advertised in this newspaper are available on an equal opportunity basis. To complain of discrimination, call HUD toll-free at 1-800-669-9777. The toll-free telephone number for the hearing impaired is 1-800-927-9275.

Hertage Newspapers assumes no responsibility for accuracy or content of voice mail messages.

Cemetery Lots

2080

2 PLOTS in Michigan Memorial Flat Rock, great buy! Exc. location. Save at \$1200 each. 734-397-1644

MICHIGAN MEMORIAL Flat Rock, MI. 3 plots, lot 12. \$950 each. 313-561-7374

NEED VACATION CASH? Sell your unwanted items with a classified ad in HERITAGE CLASSIFIEDS. You get your cash fast! 1-877-888-3202

WOODMERE CEMETARY 8x12 larger lot in older section H. 2 adult. \$1200 each. 734-675-4392

WOODMERE CEMETARY wildwood section, 2 plots. \$2000 for both. 313-563-8929

Collectibles/Hobbies

2090

AAA Always Buying SCRAP GOLD, US silver/gold Coins, pockets watches, Lionel Flyer Trains, Old toys. 734-558-2986

Computers

2100

GET A NEW COMPUTER - Brand Name laptops & desktops. Bad or NO Credit - No Problem. Smallest weekly payments available. Its yours NOW! Call 1-800-618-3765

FARM PRODUCE/

FLOWERS/PLANTS

2120

APPLES \$15/bushel N. Spy & many varieties. Cider, pumpkins, honey. Lesser farms & orchards. Opening Sept. 10. Mon-Sat. 9-5, Sun. 1-5. 12651 Island Lake Rd. Dexter, 734-426-8009

Firewood/Fuel

2140

BEST QUALITY Hardwood, seasoned, clean, \$70/face cord. FREE DELIVERY, local delivery only. 734-671-0932

CLEAN SEASONED Mixed Hardwood \$80/face cord, local delivery. Call Mr. Firewood. 734-424-3044

Furniture

2150

1/2 OFF Mattress Set Sale. Twin \$89, Full \$129, Queen \$149. 734-796-0610

Furniture Liquidator Best Used Furniture & Appliances. Blow Out Sale. Lincoln Park. 313-633-9632

LEATHER RECLINER \$100/best. 36" Sony w/ cabinet \$250/best. Whirlpool gas range \$200/best. 734-645-4537

OAK ARMIORE entertainment center, with glass shelf and lighting. \$375. 734-672-7075

GREAT PRICE!

OAK COMPUTER desk, 6'x3" w/ brown leather chair. Great for Den or Office. Paid \$4000 selling \$2500/best. 734-216-8174

Pennsylvania House full headboard, new mattress set, 7 drawer dresser w/ mirror. \$450. 313-389-1938

THOMASVILLE BDRM. chest & dresser w/ mirror \$250 or best reas offer. 313-730-1235

Furniture

2150

THOMASVILLE DINING Room Set, Oak color, 6 chairs & china cabinet, exc., \$1250/best. 313-846-0062

PLACE AN AD 1-877-888-3202

Garage/Rummage Sales **2160**

ALLEN PARK 15547 Jonas, Oct. 2-4, 9-5pm. Household items - 3 piece slat pool table, clothes for everyone, furniture, kitchen and much more.

ALLEN PARK 15858 Bellaire, Oct. 2-4, 9am. Huge Multi Family, 1 block N. of Goddard off Reack.

ALLEN PARK, 15961 Crescent Dr., Oct. 4-5, 10-4 Only. Nat Gas Heater, Jen Lind Cradle, X-mas, ski, golf, household, misc. home plan books.

ALLEN PARK 3963 Wall, Fri. & Sat. 9-7. Kitchen/bdrm. set, computers, electronics, jewelry, tools, household items.

ALLEN PARK 7156 Lorne, S. off Lorne Rd., Oct. 3, 9-5pm. Lots of great misc. items.

ALLEN PARK 7239 Cortland, Oct. 4-5, 9-4pm. Holiday decor, clothes, misc. dishes & sm. appl.

ESTATE SALE **ALLEN PARK** 9716 Reack, Oct. 3 & 4, 9-5pm. Bedroom sets, 2 fridge's, stove, washer/dryer, TV's, living room set and much more.

ALLEN PARK Garage Sale! Something for everyone! 14592 Keppen, Oct. 3 & 4, 11-5pm.

ALLEN PARK Golf items, hand tools, toys, household, misc. 10/3 & 10/4 9-4, 7693 Lorne.

ALLEN PARK Sat. & Sun. 9am-5pm. Baby items: strollers, pack-n-play, Step 2. 14585 Moran

ALLEN PARK Golf items, hand tools, toys, household, misc. 10/3 & 10/4 9-4, 7693 Lorne.

ALLEN PARK Sat. & Sun. 9am-5pm. Baby items: strollers, pack-n-play, Step 2. 14585 Moran

ALLEN PARK Sat. & Sun. 9am-5pm. Baby items: strollers, pack-n-play, Step 2. 14585 Moran

ALLEN PARK Sat. & Sun. 9am-5pm. Baby items: strollers, pack-n-play, Step 2. 14585 Moran

ALLEN PARK Sat. & Sun. 9am-5pm. Baby items: strollers, pack-n-play, Step 2. 14585 Moran

ALLEN PARK Sat. & Sun. 9am-5pm. Baby items: strollers, pack-n-play, Step 2. 14585 Moran

ALLEN PARK Sat. & Sun. 9am-5pm. Baby items: strollers, pack-n-play, Step 2. 14585 Moran

ALLEN PARK Sat. & Sun. 9am-5pm. Baby items: strollers, pack-n-play, Step 2. 14585 Moran

ALLEN PARK Sat. & Sun. 9am-5pm. Baby items: strollers, pack-n-play, Step 2. 14585 Moran

ALLEN PARK Sat. & Sun. 9am-5pm. Baby items: strollers, pack-n-play, Step 2. 14585 Moran

ALLEN PARK Sat. & Sun. 9am-5pm. Baby items: strollers, pack-n-play, Step 2. 14585 Moran

ALLEN PARK Sat. & Sun. 9am-5pm. Baby items: strollers, pack-n-play, Step 2. 14585 Moran

Garage/Rummage Sales

2160

CHELSEA 20851 Island Lake Rd. Oct. 3 & 4, 9-5. Huge Barn Sale! Sporting equip, wet suits & life jackets, ball hoop, Harley parts for a '97 Fatboy, hydraulic floor jack, lawn trim, prof. office partitions incl. desks, file cabinets, Pottery Barn corner desk (New), clothing, carpet, home decor, baskets, cameras, luggage, double box spring & much much more!

CHELSEA 6710 Warkner rd. Oct. 3rd, 9-5 & 4th, 9-2. Horse tack & household items 16" saddle, pad & breast collar, exc. cond. \$1,100. Aussie 17" saddle \$350

CHELSEA FRIENDS boxes & bins garage sale. Fri. Oct. 3, Sat. Oct. 4, 9am. 471 Pierce Rd.

CHELSEA - Garage sale 428 Savanna Lane off of Dexter-Chelsea Rd. Putte sub. Fri. 10/3 & Sat. 10/4. 8:30-2

DEARBORN 19031 Snow, Oct. 2-4, 9-6pm. New bedding and lots of misc.

DEARBORN 22165 Cherry Hill, Oct. 2-4, 10-5pm. Furniture, home decor, seasonal, craft supplies.

DEARBORN 22865 Law St., Sat. 10/4, 8:30-2:30. 3 Family Sale.

DEARBORN 23815 Marshall, Sat. Oct. 4, 9-4pm. 8 family Annual sale. Loads of girls' clothes, toys, household items!

DEARBORN 24840 Richmond S. E. of Cherry Hill & E. of Silvery Ln. Oct. 2, 3, 4 from 9-5.

DEARBORN - 501 S. Highland Oct. 3rd & 4th 9-5. 3 bks S. of Cherry Hill & 2 bks E. of Telegraph.

DEARBORN 7613 Chase Rd., Oct. 3-4, 9-5pm. Years of accumulation. Parrot cage, floor lamps, sewing/craft, antiques, some new, too much to list.

DEARBORN HTS 1584 Kinnor, Thurs. Oct. 2 - Sat. Oct. 4, from 9-4. Lots of everything.

DEARBORN HTS.: 26135 Pennie, Oct. 3-4, 9-4pm. MOVING SALE! Womens plus size clothing, some tools & misc.

DEARBORN HTS. 6041 Rockland Rd., Fri. & Sat., Oct. 3 & 4, 9-5pm. Gently used items from movie props, sofa, dishes, antiques, lamps, decorating items, many things new and used just for the movie. (Butterfly Effects - Flashback productions)

DEARBORN, KIDS golf clubs, household, furn., books & misc. 23638 Harvard St. Oct. 3-5, 10am-5pm

DEARBORN Rummage First Presbyterian Church, 600 N. Brady, 48124. Oct. 1, 10-7. Oct. 2, 10-2

DEARBORN ST. James UCC 4920 Greenfield, 1 Day Rummage Sale October 4th, 9-3

GIBRALTAR 13629 Stoeffel Fri-Sun, 9-6 Dishwasher, household goods & cornstalks

GROSSE ILE, 21445 Meridian, Oct. 4-5, 9-3. furn., household, electronics & more

NEW BOSTON 37274 Felt Rd (Corner of Wally & Felt) Thur. - Sun., Oct. 2-5pm. Something for everyone, lots of misc

Garage/Rummage Sales

2160

GROSSE ILE, 24629 Graves, off N. Hickory, Oct. 4 & 5, 9-4. Moving & lots of everything goes!

GROSSE ILE 7800 Grosse Ile Parkway, 10/03-10/04, 7 am-3 pm, antiques, tools, trendy teen clothes and household.

GROSSE ILE 8692 Stout Ave., Oct. 2 & 3, 9-3 & 4th, 9-1. Kids items, electronics, toys, & household items.

GROSSE ILE 9732 Waterway Fri.-Sat. 9-4. Collectibles, books & audio. Christmas Village, clothing, household

GROSSE ILE: Estate Sale. 9870 Byromar, Oct. 3-4; 9-4pm. Sail boat, antiques, tools, furniture & decor.

GROSSE ILE Multi family sale, great assortment of items, Friday Oct. 3, 9-5. 25630 E. River Rd. 10 houses S. of St. James.

LINCOLN PARK: 1026 Mill, Oct. 3-5. Garage Sale.

LINCOLN PARK 1027 Mon. Oct. 2-4, 8-5pm. Kids stuff, bikes, reclining chairs, etc.

LINCOLN PARK 1311 Richmond, Thurs. Fri., Sat. 10-4. Rain or Shine!

LINCOLN PARK: 1416 Riverbank, Oct. 4 & 5th, 9-5. Saved the best for last.

LINCOLN PARK 1423 Mark Ave (btwn Fort Park & Lafayette), Oct. 2 & 3, 8-6pm. Exercise bike, electronics, camcorder and misc.

LINCOLN PARK: 1921 Russell (off Dix N. of Southfield), Oct. 2-3, 9-4pm. Moving Sale. All priced to sell!

LINCOLN PARK 1931 Goddard, Oct. 3 & 4, 9-5pm. Furniture, picture frames, 45's & LP's & much more.

LINCOLN PARK 473 New York, Oct. 2, 3 & 4, 9-5, girls 8/10, boys 3/1, stroller, toys, electrical household, misc.

LINCOLN PARK 664 New York, Oct. 3-5, 9-5pm. 3 FAMILY SALE!

LINCOLN PARK Garage Sale 1971 Liberty, Oct. 3-5, 9-5, misc. & household items, furn.

LINCOLN PARK Moving Sale! 2103 White W. of Dix, Sat/Sun 9-5. Ig. appl., patio, lawn equip, lots of misc.

MANCHESTER BIG garage sale Oct. 2, 3, 4, 8am-5pm. 6560 Kothe Rd. Priced to sell!!

MANCHESTER PATRY Lite sale, huge selection of retired product at 50% off or more. Freedom Twp. Hall 11508 Pleasant Lk. Rd. Oct. 4 10-4

MELVINDALE 17309 Dora Oct. 2, 3, 4 from 9-5. Hunting & hockey equip., antiques & lots of items

MELVINDALE: Huge Moving Sale 3840 Demean (Outer Dr. & Allen), Oct. 3-5, 9-5. Furniture, appliances, clothes, records, etc.

NEW BOSTON 37274 Felt Rd (Corner of Wally & Felt) Thur. - Sun., Oct. 2-5pm. Something for everyone, lots of misc

NEW BOSTON 37274 Felt Rd (Corner of Wally & Felt) Thur. - Sun., Oct. 2-5pm. Something for everyone, lots of misc

NEW BOSTON 37274 Felt Rd (Corner of Wally & Felt) Thur. - Sun., Oct. 2-5pm. Something for everyone, lots of misc

NEW BOSTON 37274 Felt Rd (Corner of Wally & Felt) Thur. - Sun., Oct. 2-5pm. Something for everyone, lots of misc

Garage/Rummage Sales

2160

NEW BOSTON MOTHER OF ALL BARN SALES 34969 Huron River Dr. Sept. 26-28 & Oct. 3-5, 9-5

RIVER ROUGE 10783 W. Jefferson (S. of Coolidge) Fri.-Sat., 9-5 pm. Figurines, furniture, low prices. 586-228-9090. Pics: actionstate.com

RIVERVIEW 14727 Georgia, Oct. 3 & 4 9-4. Huge garage sale - lots of nice items!

RIVERVIEW 17821 Smith St., Oct. 3 - 5, 9am. 20 tables of stuff, friends, family, neighbors, furniture.

RIVERVIEW, 19267 Coachwood, Wed. - Sat., 9-5, 19' boat, 45/LP's, fridge, misc.

RIVERVIEW - All proceeds benefit animal rescue HEADS, Thur., Fri., Sat. Oct. 2-4. Early birds welcomed!! 14226 Berkshire

SALINE - St. Paul's Church 122 W. Michigan Ave., Huge Kiwanis rummage sale. Everything under the sun! October 4, from 9-2.

SOUTHGATE - 13423 Walnut, MANLY Estate Sale, 40 yrs. worth, Oct. 3, 4, 9-5 & Oct. 5, 10-5, tools, recording & reel to reel equip., stereos, record players & misc.

SOUTHGATE: 13587 Karl St. (Northline & Dix), Sat., Oct. 4 from 9-4pm. Many misc. items.

SOUTHGATE 13673 Catalpa Fri-Sun 9-5. Huge multi-family sale. Antiques, household, misc.

SOUTHGATE - 15101 Dayton Oct. 3-5, 10-6. Baby items, clothing, furniture.

SOUTHGATE Huge Sale 13698 Wesley St., Sat. & Sun. 9-6. Furniture, clothing, toys

SOUTHGATE - Macedonia Free Will Baptist Church Multi family Rummage Sale, 12015 Fordline. Baked goods, Also, Oct. 3&4 10-3.

SOUTHGATE Parkway Meadows Condos N.E. corner of Dix and Reack, Oct. 4 & 5, 8-6pm.

TAYLOR 10432 Lincoln, Oct. 2-4. Boys clothing, books, antiques, misc.

TAYLOR 10778 Guilley, Oct. 4 & 5, 9-5pm. Princess house, home interior, something for everyone. No earlybirds!

TAYLOR - 15616 Vivian, Sat. & Sun. Oct. 4-5, 9-5. Lots of kids stuff, misc. household, etc.

TAYLOR: 15720 Beech Daly (btwn Pennsylvania & Eureka), Oct. 3-4 from 8-4pm.

TAYLOR - 222

REAL ESTATE

Apartment/Flats 5010

HUD HOMES from \$10K! Buy 1-4 bdrm. Homes from \$10K! Payments from \$199/mo! 5% dn, 20 yrs @ 8% apr! For Listings 800-815-7810 ext. 1989

LAKEWOOD APARTMENTS
located in Stockbridge, special \$299 moves you in! A family community now accepting applications for our spacious 1 & 2 bdrm. apts. and Barrie free units. Rent is based on income starting at \$470. \$500. Heat & water incl. All areas in this community are handicap accessible. For additional info. Please call 517-851-7093 or for the hearing impaired 1-800-649-3777

MANCHESTER 2 bdrm. lovely ranch-style apt., appliances, private full bsmt., quiet location, no smoking. \$625 & utilities & 1 mo. dep. 734-635-4125

MANCHESTER
A family community located in Manchester, MI is currently accepting applications for 1 bdrm., 2 bdrm., 3 bdrm. Apts. Units of barrier free design may also be available. Rent is based on income. For affordable housing call 734-428-9270. This institution is an Equal Opportunity Provider. Equal Housing Opportunity TDD# (800) 649-3777

✓ CHECK THIS MANCHESTER DOWNTOWN 1 bdrm., 2nd floor apt., water & trash included. \$470/mo. + dep. 734-368-8585

★ MANCHESTER
Efficiency Apartment for rent in town. Call: 734-428-9202

MANCHESTER EXTRA
Call 734-428-9202

MANCHESTER WOODHILL SENIOR APARTMENTS ONE LEFT
Pet Friendly Private Patios Live the Difference! 1 Bedroom Available 62 years or older Rent starts at \$490.00 Call Onar: 734-428-0555 or Susan 800-968-1792 E.H.O. TDD 800-649-3777

IT'S A SURE SALE
In the Classified

MILAN
1 bdrm. Apt. \$500 2 bdrm. duplex \$700 **STOHL APTS.** 734-439-4050 or 517-889-2737

MUNITH SPACIOUS, quiet 2 bedroom duplex in a country setting. New paint and carpeting only \$550 per month. Call 734-878-9566

ROMULUS: 1, 2 & 3 bdrm. apts. C/A, washer/dryer hook up. Rent Based on income. Occupancy available per credit & application approval. **Woodside Square Apt.** 33473 W. Alexander 734-729-6620 Equal Housing Opportunity

SALINE
1 & 2 Bdrms. Ask for Specials 734-426-4022 734-944-3025

SALINE: CUTE loft above busy salon. Great location in downtown. \$700. 734-429-4277

SALINE'S FINEST I
Lg. 2 bdrm. apts. in small quiet complex, 2 bks. from downtown. Meticulously clean, \$700 incl. utilities except electric. 841-400-4242 or 734-844-8148

SOUTHGATE BIG 2 bdrm., lower, great area, bsmt. Big yard! C/A, 313-562-8492

STOCKBRIDGE CLINTON WEST APARTMENTS
IS A LOW INCOME ELDERLY COMMUNITY Now has immediate occupancy for our 1 bdrm. apts. & barrier free units starting @ \$514 incl. heat & water. Building has been newly decorated with carpet & appliances. All public areas in this community are handicap accessible. (Elderly defined as 62 yrs. of age or disabled of any age). For info call 517-851-7093 For hearing impaired call 800-649-3777

Apartment/Flats 5010

TAYLOR 1 bedroom town homes, with separate entrance and bsmt. Central air & heat included. Call 313-295-2001

TRENTON 2 bdrm. lower, A/C, appls., washer/dryer, 2 car gar., H.O. incl. \$750. 734-934-6503

WILLIS CHEAP 1 & 2 bdrm. avail. now 1st. month ONLY \$100 734-368-0676

WOODHAVEN
MOVE IN NOW!
Spacious 2 bedroom. Heat and water included, laundry facility. No pets. \$550/month. 734-281-3786 FMD PROPERTY MGMT

WYANDOTTE 153 CLINTON
2 bedroom lower flat, appliances, private parking. \$625 month plus utilities. 734-673-6121

WYANDOTTE
Near the river/park. 2 bedroom. \$639-\$777. Free gas, water, & heat. Security, good credit & senior discounts. Section 8. 734-282-0444

Commercial/Industrial For Rent 5020
✓ VILLAGE of Grass Lake. Commercial Bldgs. 1 former hair salon, 1 former day-care/retail-office. Call 517-414-7576

Chelsea Commercial opportunities:
1 PRIME retail space available at corner of Main & Middle. 2 additional office spaces near highway. Call for details & pricing. Bill 734-475-8637

CHELSEA OFFICE SPACE
200 sq. ft. on Main St. \$270/mo. office furniture avail. 734-433-1300

TRENTON OFFICE
Professional building 900 square feet. Ready to move in. Chelsea at West Rd. across from 53rd Banks' drive up windows. Close to I-75. Call: 734-676-2905

WILLIS STORAGE
barn/garage for rent avail. now \$95/mo. 734-368-0676

WOODHAVEN NEW
office space up to 13K ft., will divide, will pay for build out w/ long term lease. 734-362-7336

Fast Cash Sell Classified

CHECK THIS OUT

WYANDOTTE
1,400 sq. ft., on Fort Street, parking lot. \$1,100 monthly 734-281-3786 FMD PROPERTY MGMT

Condos/Townhouses Duplexes For Rent 5030

BELLEVIEW PARKWOOD MANOR TOWNHOUSES
1-Bedroom: 722 sq. ft. \$535
2-Bedroom: 1040 sq. ft. \$710
3-Bedroom: 1150 sq. ft. \$820
Sparkling pool, private entrance, equipped kitchen, central air.
Leasing Hours: Monday - Friday 8am - 6pm Saturday 11am-4pm
Call 734 699-2083 8600 Parkwood Dr.

Condos/Townhouses Duplexes For Rent 5030

SALINE 2 bdrm. duplex, stove & fridge, full bsmt., att. garage, newly decorated. \$950/mo. + dep & utilities. 734-254-0831 734-765-7884

CLASSIFIED
Brings buyers and sellers together. Help families find new homes. Makes selling and shopping simple. Provide job seekers with career information.

Houses for Rent 5040
2 BDRM. 2 Bath only \$199/mo! (5% dn, 20 yrs @ 8.5% APR) HUD Home! For Listings 800-815-7810 ext. 1950

✓ VILLAGE of Grass Lake 3 bdrm. home recently renovated with laundry & A/C. Off Street parking. \$900/mo + utilities. \$1100/mo. w/2.5 car gar. 517-414-7576

HERITAGE CLASSIFIEDS GET RESULTS RESULTS RESULTS
1-877-888-3202

CHELSEA, 2 bdrm. A/C, appls. & all util. incl. (except gas). \$875. 734-904-5633

DEARBORN HTS.
251 Plainfield, 4 bdrm., \$1650/mo. Call 313-274-4595

DEARBORN W. \$1138.
3 bdrm., finished bsmt. 313-510-2365 DearbornRental.com

CLASSIFIED
Brings buyers and sellers together. Help families find new homes. Makes selling and shopping simple. Provide job seekers with career information.

HERITAGE CLASSIFIEDS GET RESULTS RESULTS RESULTS
1-877-888-3202

ANN ARBOR
Charming farmhouse in Freedom twp. on 1 1/2 wooded acres (11495 Pleasant Ln Rd.). Just 17 minutes from Campus. \$850 per month. Immediate Occupancy! (734) 323-4129

CELEBRATE! Place a Happy Ad
for that special someone. 1-877-888-3202

Apartment/Flats 5010

Apartment/Flats 5010

Apartment/Flats 5010

FALL SPECIAL - REDUCED RENT

• 2 bdrm Luxury Apts with Free Heat • Water • Sewage & Trash • A/C • Grilling Area • Patios/Balconies • Pet Friendly

\$200 OFF First Month
Call 734-439-0600 for your tour

CALL FOR INFORMATION ON FALL SPECIAL

Culver Estates, 140 Lauff Drive, Milan

www.mrdapartments.com

Mon-Wed, 10am-7pm • Thurs-Fri, 9am-5pm

CONNECTING

Major employers know that the Classifieds are the best way to reach a wide audience of potential employees, and that's why you'll find hundreds of local job listings every week in the Heritage Newspapers Classifieds.

JOB

Job seekers turn to the Classifieds for the most comprehensive roundup of local job opportunities. Find the qualified applicants you need through the Heritage Newspaper Classifieds. Advertising a job opening with us is affordable, fast and easy.

Heritage Newspapers Classifieds

Make your connection.

1-877-888-3202

Fax: 1-877-21-FAXUS

Heritage

Heritage

Heritage

Houses for Rent 5040

GIBRALTER 100 FT. OPEN WATER FRONT

BUY OR RENT!

Extraordinary 2 story. 4 bedrooms. 2.5 baths. Newly Decorated approx. 5,000 sq. ft. Electric boat hoist included. Appraised at \$770,000. Asking price \$495,000 or Rent with Option! Must see to appreciate. 30573 Adams Dr. Call 734-671-2023

BOWNSTOWN
Quiet country setting 3 bedroom, 2 bath, 1600 sq. ft. central air, whole house fan, 2.5 car garage w/open, lg. shed w/elec., fenced yard, doorway to patio, Woodhaven Schools close to shopping & e-ways, no pets. only \$1,175 mo 734-934-5597

HERITAGE CLASSIFIEDS GET RESULTS RESULTS RESULTS
1-877-888-3202

CHELSEA, 2 bdrm. A/C, appls. & all util. incl. (except gas). \$875. 734-904-5633

JUST LISTED DEARBORN HTS.
251 Plainfield, 4 bdrm., \$1650/mo. Call 313-274-4595

DEARBORN W. \$1138.
3 bdrm., finished bsmt. 313-510-2365 DearbornRental.com

CLASSIFIED
Brings buyers and sellers together. Help families find new homes. Makes selling and shopping simple. Provide job seekers with career information.

Lincoln Park ADORABLE

2 bedroom with enclosed porch and washer & dryer. \$700/month plus utilities 734-281-3786 FMD PROPERTY MGMT

CELEBRATE! Place a Happy Ad
for that special someone. 1-877-888-3202

Lincoln Park

Completely Updated! 3 bedroom brick, 1.5 baths, full basement, carport, fenced yard w/shed, all appliances. \$950/month. 313-304-1512

CLASSIFIED
Brings buyers and sellers together. Help families find new homes. Makes selling and shopping simple. Provide job seekers with career information.

FLAT ROCK, 3 bdrm. 2bath, \$1,100/mo. 1/2 mo. Sec. Dep. 734-789-1050

Apartment/Flats 5010

Apartment/Flats 5010

Apartment/Flats 5010

Apartment/Flats 5010

Apartment/Flats 5010

Apartment/Flats 5010

Apartment/Flats 5010

Apartment/Flats 5010

Apartment/Flats 5010

Apartment/Flats 5010

Apartment/Flats 5010

Apartment/Flats 5010

Apartment/Flats 5010

Apartment/Flats 5010

Apartment/Flats 5010

Houses for Rent 5040

GIBRALTER 100 FT. OPEN WATER FRONT

BUY OR RENT!

Extraordinary 2 story. 4 bedrooms. 2.5 baths. Newly Decorated approx. 5,000 sq. ft. Electric boat hoist included. Appraised at \$770,000. Asking price \$495,000 or Rent with Option! Must see to appreciate. 30573 Adams Dr. Call 734-671-2023

BOWNSTOWN
Quiet country setting 3 bedroom, 2 bath, 1600 sq. ft. central air, whole house fan, 2.5 car garage w/open, lg. shed w/elec., fenced yard, doorway to patio, Woodhaven Schools close to shopping & e-ways, no pets. only \$1,175 mo 734-934-5597

HERITAGE CLASSIFIEDS GET RESULTS RESULTS RESULTS
1-877-888-3202

CHELSEA, 2 bdrm. A/C, appls. & all util. incl. (except gas). \$875. 734-904-5633

JUST LISTED DEARBORN HTS.
251 Plainfield, 4 bdrm., \$1650/mo. Call 313-274-4595

DEARBORN W. \$1138.
3 bdrm., finished bsmt. 313-510-2365 DearbornRental.com

CLASSIFIED
Brings buyers and sellers together. Help families find new homes. Makes selling and shopping simple. Provide job seekers with career information.

Lincoln Park ADORABLE

2 bedroom with enclosed porch and washer & dryer. \$700/month plus utilities 734-281-3786 FMD PROPERTY MGMT

CELEBRATE! Place a Happy Ad
for that special someone. 1-877-888-3202

Lincoln Park

Completely Updated! 3 bedroom brick, 1.5 baths, full basement, carport, fenced yard w/shed, all appliances. \$950/month. 313-304-1512

CLASSIFIED
Brings buyers and sellers together. Help families find new homes. Makes selling and shopping simple. Provide job seekers with career information.

FLAT ROCK, 3 bdrm. 2bath, \$1,100/mo. 1/2 mo. Sec. Dep. 734-789-1050

Apartment/Flats 5010

Apartment/Flats 5010

Apartment/Flats 5010

Apartment/Flats 5010

Apartment/Flats 5010

Apartment/Flats 5010

Apartment/Flats 5010

Apartment/Flats 5010

Apartment/Flats 5010

Apartment/Flats 5010

Apartment/Flats 5010

Apartment/Flats 5010

Apartment/Flats 5010

Apartment/Flats 5010

Apartment/Flats 5010

Houses for Rent 5040

GIBRALTER 100 FT. OPEN WATER FRONT

BUY OR RENT!

Extraordinary 2 story. 4 bedrooms. 2.5 baths. Newly Decorated approx. 5,000 sq. ft. Electric boat hoist included. Appraised at \$770,000. Asking price \$495,000 or Rent with Option! Must see to appreciate. 30573 Adams Dr. Call 734-671-2023

BOWNSTOWN
Quiet country setting 3 bedroom, 2 bath, 1600 sq. ft. central air, whole house fan, 2.5 car garage w/open, lg. shed w/elec., fenced yard, doorway to patio, Woodhaven Schools close to shopping & e-ways, no pets. only \$1,175 mo 734-934-5597

HERITAGE CLASSIFIEDS GET RESULTS RESULTS RESULTS
1-877-888-3202

CHELSEA, 2 bdrm. A/C, appls. & all util. incl. (except gas). \$875. 734-904-5633

JUST LISTED DEARBORN HTS.
251 Plainfield, 4 bdrm., \$1650/mo. Call 313-274-4595

DEARBORN W. \$1138.
3 bdrm., finished bsmt. 313-510-2365 DearbornRental.com

CLASSIFIED
Brings buyers and sellers together. Help families find new homes. Makes selling and shopping simple. Provide job seekers with career information.

Lincoln Park ADORABLE

2 bedroom with enclosed porch and washer & dryer. \$700/month plus utilities 734-281-3786 FMD PROPERTY MGMT

CELEBRATE! Place a Happy Ad
for that special someone. 1-877-888-3202

Lincoln Park

Completely Updated! 3 bedroom brick, 1.5 baths, full basement, carport, fenced yard w/shed, all appliances. \$950/month. 313-304-1512

CLASSIFIED
Brings buyers and sellers together. Help families find new homes. Makes selling and shopping simple. Provide job seekers with career information.

FLAT ROCK, 3 bdrm. 2bath, \$1,100/mo. 1/2 mo. Sec. Dep. 734-789-1050

Apartment/Flats 5010

Apartment/Flats 5010

Apartment/Flats 5010

Apartment/Flats 5010

Apartment/Flats 5010

Apartment/Flats 5010

Apartment/Flats 5010

Apartment/Flats 5010

Apartment/Flats 5010

Apartment/Flats 5010

Apartment/Flats 5010

Apartment/Flats 5010

Apartment/Flats 5010

Apartment/Flats 5010

Apartment/Flats 5010

Houses for Rent 5040

GIBRALTER 100 FT. OPEN WATER FRONT

BUY OR RENT!

Extraordinary 2 story. 4 bedrooms. 2.5 baths. Newly Decorated approx. 5,000 sq. ft. Electric boat hoist included. Appraised at \$770,000. Asking price \$495,000 or Rent with Option! Must see to appreciate. 30573 Adams Dr. Call 734-671-2023

BOWNSTOWN
Quiet country setting 3 bedroom, 2 bath, 1600 sq. ft. central air, whole house fan, 2.5 car garage w/open, lg. shed w/elec., fenced yard, doorway to patio, Woodhaven Schools close to shopping & e-ways, no pets. only \$1,175 mo 734-934-5597

HERITAGE CLASSIFIEDS GET RESULTS RESULTS RESULTS
1-877-888-3202

CHELSEA, 2 bdrm. A/C, appls. & all util. incl. (except gas). \$875. 734-904-5633



In need of qualified employees?

One call gets
the staffing
results you
want.

Let US do the
work for ***YOU!***

Call today to
schedule your
employment ad!

1-877-888-3202

or Fax 1-877-21-FAXUS

HERITAGE NEWSPAPERS CLASSIFIEDS

www.Heritage.com



Oakland County 5560

5 BDRM. 3 bath. Foreclosure! Only \$67,000! Must Sell NOW! For Listings 800-815-7810 x-9341

A BANK Repo from \$199/mo! 3 bdrm. 2 bath only \$250/mo! More Homes from \$199/mo! 5% dn. 20 yrs @ 8% apr! For Listings 800-366-0142 ext. T252

CLASSIFIED is one of the best single sources for selling items, seeking jobs, finding housing, meeting new people and more.

AFFORDABLE FORECLOSURES from \$199/mo! Buy a 4 bdrm. 2 bath home only \$275/mo! 5% dn. 20 yrs @ 8% For Listings 800-366-0142 ext. T251

BUY 3 bdrm., 2 bath Foreclosure! Only \$23,000! Bank Owned! For Listings 800-815-7810 ext. 1971

BUY A 3 bdrm. Home only \$35K! More Foreclosures only \$10K! For Listings 800-815-7810 x-1900

Washington County 5570

BROOKLYN: L/C. 3 bdrm., full bath, +2 1/2 baths, 2080 sq.ft., next to marina, efficiency apt., gar. in house, A/C, gas heat. \$95K. 734-971-1804

FOR SALE BY OWNER

CHELSEA
1st. Floor condo in fieldstone condominium for sale. 1489 sq ft. 2 Bedrooms Den 2 Bathrooms 1 Car att. Garage. Air Conditioning Gas Fireplace Appliances Washer & Dryer. Pool in complex. \$159,000 call 734-260-0390

Classified Ads get Results!
NEED EXTRA CASH? Clean your basement, attic or garage and call HERITAGE CLASSIFIEDS. Our friendly advisors are ready to help you write an ad for best results. 1-877-888-3202

Wayne County 5580

FOR PRICE REDUCED SALE

GROSSE ILE REDUCED!!! 3 bedroom on canal. One acre surrounded by woods. Lots of privacy and nature. Owner anxious. \$269,900. Call Pam 734-775-8678 Island Realty 8420 Morcomb, Grosse Ile

RIVER OAKS

TAYLOR
Well maintained ranch with 2.5 car garage in prime area of Taylor. Priced to sell. \$49,900. Call Glen Hoyt (313) 350-2323

PRICED TO SELL
DID YOUR NEW CAR ARRIVE? Let Heritage Classifieds help sell your used vehicle. 1-877-888-3202

CELEBRATE! Place a Happy Ad for that special someone. 1-877-888-3202

Wayne County 5580

UNABLE TO MAKE YOUR MORTGAGE PAYMENTS ANY LONGER? AFRAID OF FORECLOSURE? NEED SOMEONE YOU CAN TRUST? THERE IS AN ALTERNATIVE--CALL A SHORT SALE SPECIALIST--CALL GLORIA LEUCHTMANN FOR DETAILS 734-658-0074

Century 21
Riverpointe 734-671-3020

Wayne County For Sale By Owner 5585

DEARBORN
Dearborn Hills Sub. 165 S. Rosevere
4 bedroom, 2.5 bath colonial. 2100 sq. ft. Updated kitchen & great room. Extremely well kept. Large Bedrooms and Central Air.
\$245,000
Open House Sunday Oct. 5th. Noon - 5 pm. 313-399-2518

DEARBORN HEIGHTS
20320 Whitlock
Nothing to do but move into this recently decorated 3 bdrm. brick ranch. Freshly painted in neutral colors. The home has newly installed carpet thru-out & new kitchen flooring. Patio door to rear patio off master, c/o, & 2 car garage. Seller will help with closing costs.
\$109,900
313-537-9500
Northwest Homes

DEARBORN HEIGHTS (North)
3 bedroom brick ranch 1.5 bath. Appliances stay 2 car garage. Basement. Fenced Yard. Newer furnace. Central Air 1194 sq. ft.
\$129,900
313-565-3985

DID YOUR NEW CAR ARRIVE? Let Heritage Classifieds help sell your used vehicle. 1-877-888-3202

Autos for Sale 6020

Autos for Sale 6020

Autos for Sale 6020

Autos for Sale 6020

Autos for Sale 6020

Autos for Sale 6020

Autos for Sale 6020

Autos for Sale 6020

Wayne County For Sale By Owner 5585

INKSTER
Cheap!
Move in condition!
\$5000 down
313-477-5363

WOW!
LINCOLN PARK
3 bedroom bungalow, completely updated.
\$24,500/best.
Inspection Sat-Sun 10-5
Home will be sold Sunday night to highest bidder!
313-600-0389

IT'S A SURE SALE In the Classified

LINCOLN PARK Dix / Goddard Area
Land Contract Available!
3 Bedroom Bungalow
Double lot
2 car garage
Home ownership with:
*Branded credit ok
*No mortgage approval
*No closing costs
*Small down payment
\$89,900
734-934-7524

FOR SALE

WEST DEARBORN
2 bedroom, updated kitchen, bath, vinyl siding, windows and furnace. Brand new carpeting, paint and appliances. Finished basement. Up to code and immediate occupancy. \$72,900.
313-575-1056

Commercial/Industrial 5650

10 ACRES
Partially wooded industrial property with 3 phase electrical power. Includes mobile home w/addition and 40x80 ft. pole barn (in need of repair). Located in Roscommon County, MI, near Houghton Lake & I-75.
\$75,000
Call 989-275-8966 during work hours or 989-400-6506

DRDANIELSANDSON.COM
248-335-6166
800-837-6166

Wayne County 5580

NEAR WILANDS GIBLARTAR
3 Bed 2 Bath
Wooded Site
Custom Deck
JUST \$654
Per Month Total
Plus \$6,500
Back From Uncle Sam
734-891-9574
OR
877-242-8300
Hurry, this home won't last long!

Wayne County 5580

WHY PAY RENT FOR ONLY \$650 PER MONTH TOTAL
You Can Own 3 Bed, 2 Bath with New Appliances
Plus \$6,500
FROM UNCLE SAM
BETTER HURRY THIS WON'T LAST!
Our Last Home
CALL 734-778-5289
OR 877-242-8300
ON APPROVED CREDIT

Wayne County 5580

Wayne County 5580

Wayne County 5580

Wayne County 5580

Wayne County 5580

Condos/Townhouses/Duplexes 5650

Condo Comfort
BROWNSTOWN NEWER CONDO
2 bedroom, attached one car garage, appliances. \$850/month. 1 Year Lease.
734-379-9513
CALL TODAY

Manufactured/Mobile Homes 5680
\$12,900
28x70 Double! Excellent condition
734-697-5400

Bank Repo
28x80 Double Immaculate!
2 yrs. Free lot rent
734-697-5400
PLACE AN AD 1-877-888-3202

TEXAS LAND SALE!!
20-acre Ranch Near BOOMING El Paso. Good Road Access. Surveyed Only \$15,900. \$200/Down, \$159/mo. Money Back Guarantee. No Credit Checks. 1-800-843-7537
www.sunsetranches.com

JUST LISTED
YORK TOWNSHIP 65 ACRES OF FARM-LAND East Side Saline Milan Rd. at Moon rd., Owner seeks bids to purchase, call Bruggeman Law Office. 517-263-7897

Transportation 6000

ROCKWOOD
Beautiful location in park with pond
Gorgeous & Updated 2016 sq. ft. with C/A Large kitchen 2 full baths 3 bdrms, master has walk in closet. Living room with frpl. Dining & Family Room NADA Book Value \$80,117 Only Asking \$31,900
call today for showing 734-497-4411

LOANS/MORTGAGES 5690
\$\$\$ ACCESS LAWSUIT CASH NOW!!! AS seen on TV. Injury Lawsuit Dragging? Need \$500-\$500,000+ within 48hrs? Low rates. APPLY NOW BY PHONE! 1-888-271-0463
www.cash-for-cases.com

DRDANIELSANDSON.COM
248-335-6166
800-837-6166

Wayne County 5580

Wayne County 5580

Wayne County 5580

Wayne County 5580

Wayne County 5580

Wayne County 5580

Wayne County 5580

Wayne County 5580

Wayne County 5580

LOANS/MORTGAGES 5690

MONEY PROBLEMS? Guaranteed help! PAY OFF your debts 50-70% off. No application fees. Good/Bad credit 1-866-951-2455
www.PaylessSolutions.com

EXTRA WHEELS? Watch them roll away with an ad in Heritage Classifieds! 1-877-888-3202

LOT/VACANT LAND 5700
MANCHESTER Deer Hunting Land 10.66 acres next to 17851 Troiz Rd. (tax id. # 0-15-21-400-010) Will be sold to the highest bidder October 16, 2008 (2:00pm) at the office of the undersigned council for Timothy J. Miller, Trustee. The Trustee has received a bid in the amount of 17,500 and will sell at this price failing higher offers. For additional info, contact the Trustee's attorney Kenneth Schneider at 313-237-0850 or broker Deborah Englebert, 734-368-3683

TEXAS LAND SALE!!
20-acre Ranch Near BOOMING El Paso. Good Road Access. Surveyed Only \$15,900. \$200/Down, \$159/mo. Money Back Guarantee. No Credit Checks. 1-800-843-7537
www.sunsetranches.com

JUST LISTED
YORK TOWNSHIP 65 ACRES OF FARM-LAND East Side Saline Milan Rd. at Moon rd., Owner seeks bids to purchase, call Bruggeman Law Office. 517-263-7897

Transportation 6000

ROCKWOOD
Beautiful location in park with pond
Gorgeous & Updated 2016 sq. ft. with C/A Large kitchen 2 full baths 3 bdrms, master has walk in closet. Living room with frpl. Dining & Family Room NADA Book Value \$80,117 Only Asking \$31,900
call today for showing 734-497-4411

LOANS/MORTGAGES 5690
\$\$\$ ACCESS LAWSUIT CASH NOW!!! AS seen on TV. Injury Lawsuit Dragging? Need \$500-\$500,000+ within 48hrs? Low rates. APPLY NOW BY PHONE! 1-888-271-0463
www.cash-for-cases.com

DRDANIELSANDSON.COM
248-335-6166
800-837-6166

Wayne County 5580

Wayne County 5580

Wayne County 5580

Wayne County 5580

Wayne County 5580

Wayne County 5580

Wayne County 5580

Wayne County 5580

Wayne County 5580

Wayne County 5580

Autos for Sale 6020

SAVE ON GAS!
Go to MicentralAutos.com Choose Your Car! Choose Your Price!

AUTOS FOR SALE 6071
*POLICE IMPOUNDS for Sale! Toyota Camry 2000 only \$900! Honda Civic 99 only \$1000! Honda's, Toyota's, Nissan's & more from \$500! For listings 800-366-0124 ext. L213

SAVE ON GAS!
Go to MicentralAutos.com Choose Your Car! Choose Your Price!

SAVE ON GAS!
Go to MicentralAutos.com Choose Your Car! Choose Your Price!

SAVE ON GAS!
Go to MicentralAutos.com Choose Your Car! Choose Your Price!

SAVE ON GAS!
Go to MicentralAutos.com Choose Your Car! Choose Your Price!

SAVE ON GAS!
Go to MicentralAutos.com Choose Your Car! Choose Your Price!

SAVE ON GAS!
Go to MicentralAutos.com Choose Your Car! Choose Your Price!

SAVE ON GAS!
Go to MicentralAutos.com Choose Your Car! Choose Your Price!

SAVE ON GAS!
Go to MicentralAutos.com Choose Your Car! Choose Your Price!

SAVE ON GAS!
Go to MicentralAutos.com Choose Your Car! Choose Your Price!

SAVE ON GAS!
Go to MicentralAutos.com Choose Your Car! Choose Your Price!

SAVE ON GAS!
Go to MicentralAutos.com Choose Your Car! Choose Your Price!

SAVE ON GAS!
Go to MicentralAutos.com Choose Your Car! Choose Your Price!

SAVE ON GAS!
Go to MicentralAutos.com Choose Your Car! Choose Your Price!

SAVE ON GAS!
Go to MicentralAutos.com Choose Your Car! Choose Your Price!

SAVE ON GAS!
Go to MicentralAutos.com Choose Your Car! Choose Your Price!

SAVE ON GAS!
Go to MicentralAutos.com Choose Your Car! Choose Your Price!

SAVE ON GAS!
Go to MicentralAutos.com Choose Your Car! Choose Your Price!

SAVE ON GAS!
Go to MicentralAutos.com Choose Your Car! Choose Your Price!

SAVE ON GAS!
Go to MicentralAutos.com Choose Your Car! Choose Your Price!

SAVE ON GAS!
Go to MicentralAutos.com Choose Your Car! Choose Your Price!

SAVE ON GAS!
Go to MicentralAutos.com Choose Your Car! Choose Your Price!

Autos for Sale 6020

SAVE ON GAS!
Go to MicentralAutos.com Choose Your Car! Choose Your Price!

AUTOS FOR SALE 6071
*POLICE IMPOUNDS for Sale! Toyota Camry 2000 only \$900! Honda Civic 99 only \$1000! Honda's, Toyota's, Nissan's & more from \$500! For listings 800-366-0124 ext. L213

SAVE ON GAS!
Go to MicentralAutos.com Choose Your Car! Choose Your Price!

SAVE ON GAS!
Go to MicentralAutos.com Choose Your Car! Choose Your Price!

SAVE ON GAS!
Go to MicentralAutos.com Choose Your Car! Choose Your Price!

SAVE ON GAS!
Go to MicentralAutos.com Choose Your Car! Choose Your Price!

SAVE ON GAS!
Go to MicentralAutos.com Choose Your Car! Choose Your Price!

SAVE ON GAS!
Go to MicentralAutos.com Choose Your Car! Choose Your Price!

SAVE ON GAS!
Go to MicentralAutos.com Choose Your Car! Choose Your Price!

SAVE ON GAS!
Go to MicentralAutos.com Choose Your Car! Choose Your Price!

SAVE ON GAS!
Go to MicentralAutos.com Choose Your Car! Choose Your Price!

SAVE ON GAS!
Go to MicentralAutos.com Choose Your Car! Choose Your Price!

SAVE ON GAS!
Go to MicentralAutos.com Choose Your Car! Choose Your Price!

SAVE ON GAS!
Go to MicentralAutos.com Choose Your Car! Choose Your Price!

SAVE ON GAS!
Go to MicentralAutos.com Choose Your Car! Choose Your Price!

SAVE ON GAS!
Go to MicentralAutos.com Choose Your Car! Choose Your Price!

SAVE ON GAS!
Go to MicentralAutos.com Choose Your Car! Choose Your Price!

SAVE ON GAS!
Go to MicentralAutos.com Choose Your Car! Choose Your Price!

SAVE ON GAS!
Go to MicentralAutos.com Choose Your Car! Choose Your Price!

SAVE ON GAS!
Go to MicentralAutos.com Choose Your Car! Choose Your Price!

SAVE ON GAS!
Go to MicentralAutos.com Choose Your Car! Choose Your Price!

SAVE ON GAS!
Go to MicentralAutos.com Choose Your Car! Choose Your Price!

SAVE ON GAS!
Go to MicentralAutos.com Choose Your Car! Choose Your Price!

AUTOS WANTED 6030

AACHEN AUTO JUNK CARS WANTED
cash paid up to \$15,000 buying running, wrecked, or junk vehicles 7 days a week! Free 24 hr towing! www.aachenauto.com 888-484-0508

SAVE ON GAS!
Go to MicentralAutos.com Choose Your Car! Choose Your Price!

SAVE ON GAS!
Go to MicentralAutos.com Choose Your Car! Choose Your Price!

SAVE ON GAS!
Go to MicentralAutos.com Choose Your Car! Choose Your Price!

SAVE ON GAS!
Go to MicentralAutos.com Choose Your Car! Choose Your Price!

SAVE ON GAS!
Go to MicentralAutos.com Choose Your Car! Choose Your Price!

SAVE ON GAS!
Go to MicentralAutos.com Choose Your Car! Choose Your Price!

SAVE ON GAS!
Go to MicentralAutos.com Choose Your Car! Choose Your Price!

SAVE ON GAS!
Go to MicentralAutos.com Choose Your Car! Choose Your Price!

SAVE ON GAS!
Go to MicentralAutos.com Choose Your Car! Choose Your Price!

SAVE ON GAS!
Go to MicentralAutos.com Choose Your Car! Choose Your Price!

SAVE ON GAS!
Go to MicentralAutos.com Choose Your Car! Choose Your Price!

SAVE ON GAS!
Go to MicentralAutos.com Choose Your Car! Choose Your Price!

SAVE ON GAS!
Go to MicentralAutos.com Choose Your Car! Choose Your Price!

SAVE ON GAS!
Go to MicentralAutos.com Choose Your Car! Choose Your Price!

SAVE ON GAS!
Go to MicentralAutos.com Choose Your Car! Choose Your Price!

SAVE ON GAS!
Go to MicentralAutos.com Choose Your Car! Choose Your Price!

SAVE ON GAS!
Go to MicentralAutos.com Choose Your Car! Choose Your Price!

SAVE ON GAS!
Go to MicentralAutos.com Choose Your Car! Choose Your Price!

SAVE ON GAS!
Go to MicentralAutos.com Choose Your Car! Choose Your Price!

SAVE ON GAS!
Go to MicentralAutos.com Choose Your Car! Choose Your Price!

SAVE ON GAS!
Go to MicentralAutos.com Choose Your Car! Choose Your Price!

SAVE ON GAS!
Go to MicentralAutos.com Choose Your Car! Choose Your Price!

Heritage Classifieds

CALL 1-877-888-3202

FOR MORE INFORMATION OR TO PLACE YOUR AD

Fax: 1-877-21-FAXUS • www.Heritage.com

Reinhart Realtors.com

#1 in Washtenaw County for 36 Years!

Charles Reinhart Company Realtors

Saline Sales Office: 429-9449 • Chelsea Sales Office: 475-9600 • Ypsilanti Sales Office: 480-4300 • Grass Lake Sales Office: 517-522-3737
E. Ann Arbor Sales Office: 971-6070 • W. Ann Arbor Sales Office: 666-0300 • N. Ann Arbor Sales Office: 747-7777 • S. Ann Arbor Sales Office: 747-7777

See all our listings and open houses at: www.reinhartrealtors.com

Professional Services Directory

PLACE YOUR AD TODAY!
1-877-888-3202

Brick/Blocks 7080

Bongiorno's Masonry
Brick, Block, Stone
Chimneys, Porches & Steps.
734-771-5445

Child Care 7110

LICENSED IN HOME Day Care. Located in Saline. Infant-12 yr. 734-429-3876

Concierge/Adult Care 7160

Do you need a CAREGIVER? Excellent References. 16 yrs exp. 4-24 hour shifts, 7 days. Call Sandy 313-295-8471 or 313-802-0823

Handyman 7270

DAD'S Service, LLC
Washtenaw County 734-395-8217 Plumbing, electrical, & more

Improve Your Curb Appeal, Update Your Driveway.

Give us a call ~ We can help!

T. BURKE'S ASPHALT & CONCRETE PAVING

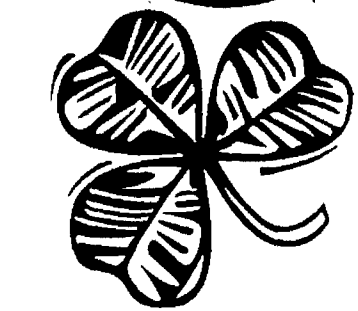

1-888-TBURKES
(8 2 8 - 7 5 3 7)

- ✓ Asphalt Replacement of Existing Driveways or Parking Lots
- ✓ Resurfacing Over Old Asphalt
- ✓ Grading and Preparation Included Free of Charge with New Driveway
- ✓ Driveways Widened for Additional Parking
- ✓ Asphalt Pulverization

- ✓ Blacktop Approachways and Turnarounds
- ✓ We Can Stamp & Color Asphalt to Look Like Brick
- ✓ Concrete Driveways, Parking Lots and Curbing
- ✓ Decorative Stamped Concrete
- ✓ Seal Coating and Striping

Member of Chamber of Commerce

We will beat any other asphalt or concrete contractor's written bid for the same job. Tom Burke (517) 206-5934 Cell

Summer Special **10% Off**

Please call today. Must be redeemed prior to signing contract. • Expires September 30, 2008

2002 HOGBACK RD., SUITE 9 • ANN ARBOR • (734) 786-6773

WWW.TBURKESPAVING.COM

OUR SCHOOLS

SECTION D

(734) 475-1371

The Chelsea Standard

October 2, 2008

Q&A

MEET THE TEACHER: Kirsten Smart

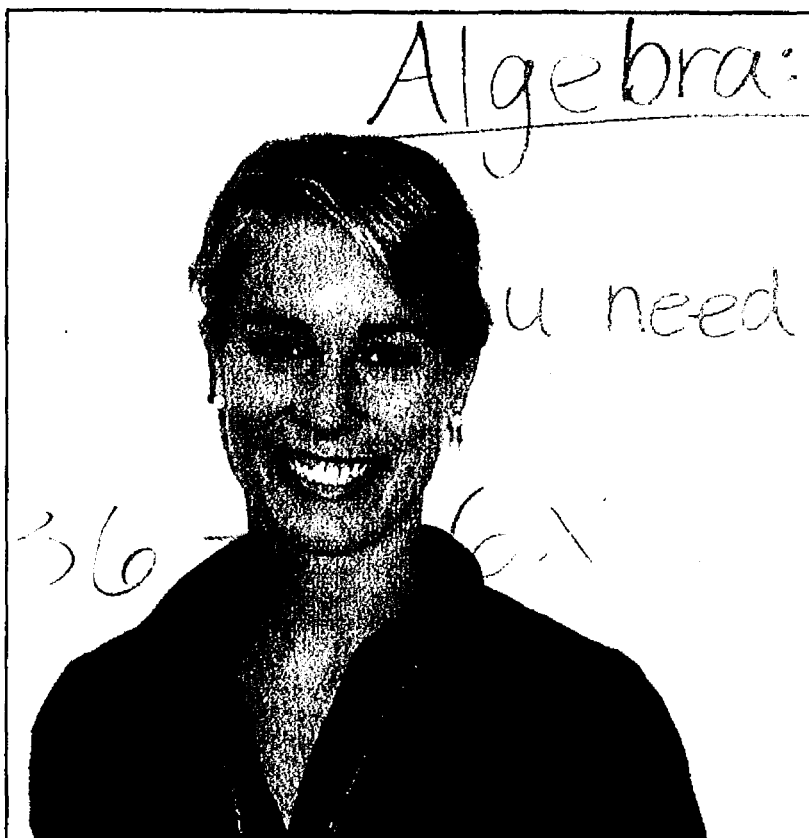

Name: Kirsten Smart
Age: 23
Family: Mom, older sister, two dogs, and my dad passed away 10 years ago from cancer
Education: Bachelor's Degree from Eastern Michigan University
Native of: Saline
Teaching experience: Substitute teacher during college and one year after graduating.
Paraprofessional for one year: Student teaching with Ruth Stielstra at Pierce Lake. Coaching high school soccer two years.
Where you teach: Beach Middle School
Grade/subject: Eighth-grade math, algebra and pre-algebra
Favorite subject in school: Math and English

scared to be in math class. So, finding the time to make math fun and have creative activities is difficult because of the amount of materials that need to be covered in a year. But, I am finding my way

How can parents get more involved in their children's education?

I think it is important for parents to be involved in their child's education. I also think that by eighth grade, a student should have grown to be more responsible for their learning and actions.

In my classroom, I hold my students accountable for what they do and don't do, while keeping in contact with their family.

How has your job changed over the years?

Technology is always changing, and it is something that I make sure to keep up with.

Also, this is my first year teaching eighth-grade math, and even after the first few weeks of teaching I have made notes on what I should change next year.

What do you like most about teaching in this district?

I feel very blessed to have been hired here in Chelsea. I chose to do my student teaching here because I knew what a great community Chelsea was and how spectacular the schools were.

My opinion of Chelsea then is the same I have today. I have seen how everyone involved with the schools and community are looking out for each child's best interest. This kind of school district is many times heard of but rarely seen.

I have been lucky enough to be part of this community and will never take that for granted. Also, the Chelsea School District is a place where I would love my future children to be.

Walk us through a typical day for you:

I wake up at my home in Saline and travel the 20-30 minutes to Beach.

I usually arrive between 7:15 and 7:30. During zero hour, my students are welcome to come in to ask questions about the homework, and also this time allows me to teach on a more personal basis.

I have my plan hour during first period. Then I teach algebra second hour, pre-algebra third hour, two electives during fourth and fifth hour (currently Individual Learning Hour), eat lunch, in sixth hour another algebra class, and seventh hour another pre-algebra class.

School ends at 3:03, but I usually stay later to grade or prepare. After work, I usually work out or play soccer, and then plan some more.

Something people would be surprised to know about you:

I still drive the same car I had when I was 16 (and will be looking into selling soon), and kayaking is one of my favorite things to do.

Most influential person in your life:

My mom. My mom has taught me more than I can list.

When my dad passed away she did her best to make our lives normal and keep us positive and motivated. She was my biggest cheerleader on the soccer field and has supported me through all of the tough times in my life.

She is a wealth of knowledge that I still turn to for advice. I hope to be as great of a mother as she is.

Quote to live by:

"Always do your best."

What do you like most about teaching?

I enjoy interacting with kids the most. Positively influencing their lives is my priority. I also love the connection that I can have from past and present to the future.

What do you like least about teaching?

I enjoy being creative as a teacher and many times I find myself with time limitations that restrict the depth of my lessons.

What is the most challenging part of teaching?

I would have to say time management. I have spent many hours at school before and after the school day.

I am always finding things I can change in my teaching and lessons to improve the next day or next year. Therefore, I spend most of my free time preparing. So finding a good balance of my professional and personal life is something I am currently working on.

Also, I try to make math fun for my students, so they are not intimidated or

Opening day win for

SRSLY

The newly formed SRSLY campaign aimed at preventing youth drinking, drug use, and risky behavior was officially unveiled at Chelsea High School's home football game last Friday against rival Dexter.

A program of Chelsea Community Hospital with funding from the Coghlan Family Foundation, SRSLY made a powerful statement, as 75 volunteers - dressed in bright green shirts - passed out materials and interacted with the crowd.

Some 5,000 fans attended the game, and each was offered glow bracelets and SRSLY temporary tattoos. At halftime, the group of volunteers joined U of M Head Baseball Coach Rich Maloney and Chelsea Free Methodist Youth Pastor Jason Boyer on the field and invited the huge crowd to support the new community program and to personally get involved.

"SRSLY is about a whole lot more than just words on a shirt," said Boyer, referring to the bright green shirts worn by volunteers. "We are committed to benefiting the community through resources, events, programs - you name it. We are geared up for making a positive impact."

Coach Maloney promoted the program Web site - www.srsly-chelsea.org - and asked everyone to "Check it out, get involved, and do something to help!"

Dozens of the bright green

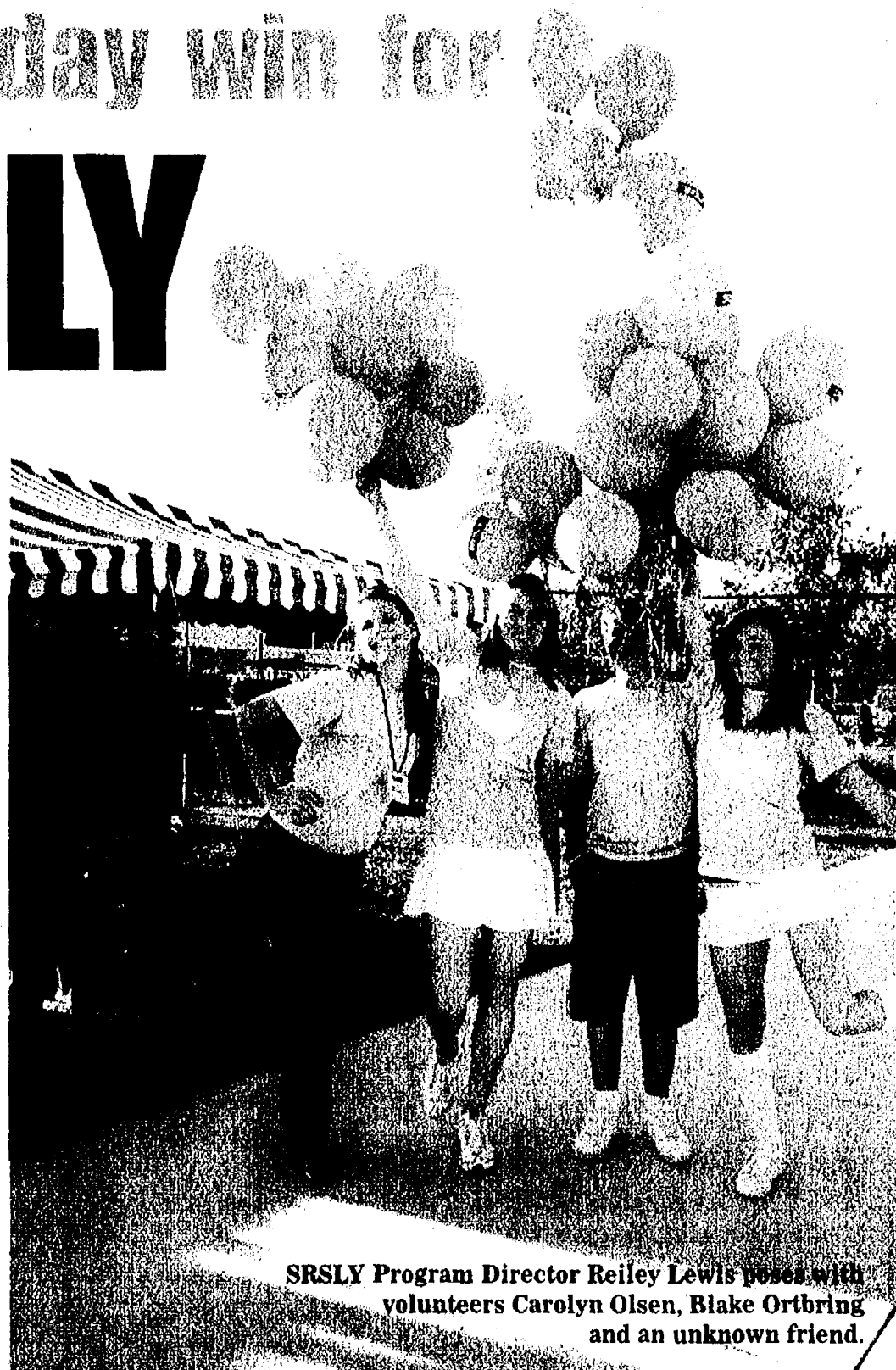

SRSLY Program Director Reiley Lewis poses with volunteers Carolyn Olsen, Blake Orbring and an unknown friend.

shirts (the SRSLY signature color) were flung into the crowd and thousands of the neon green glow bracelets filled the stands and the hill at the north end zone. Even Dexter fans got in on the festivities by donning the bracelets and tattoos.

"We definitely got the word out tonight," said SRSLY Program Director Reiley Lewis. "The response

was overwhelming. Chelsea has shown great interest in this important program. I am amazed at how many parents we talked to and how many kids we interacted with. I had a great time, and I think everyone else did too. Thank you, Chelsea and Dexter!"

For more information about SRSLY and to see more photos from the game, go to SRSLYchelsea.org.



Young SRSLY volunteers fashioned their bright green t-shirts during Friday night's football game against Dexter. Some wore the name proudly with a smile while others were willing to fight for their cause.



OCT

2008

FAITH

www.Heritage.com

The Chelsea Standard THE DEXTER LEADER

October 2, 2008

Church of Nazarene celebrates anniversary

By Jeff Crowder

The building sits at 12126 Jackson Road. The sign is unimposing and temporary: just a banner nailed up to a piece of plywood connected to posts. The building's been there for about three years. But Stiver's and the BP (formerly Clark) gas station garner a lot more attention.

You may be more likely to notice the children's playscape along I-94 as you're heading to Ann Arbor.

What is this small, easily unnoticed building? The Church of the Nazarene. But if you know any of its members or happen to venture into the facility, you enter into a portal of a much larger world.

Locally, the Chelsea Church of the Nazarene has been in existence for about 12 years. Started by two families who lived in town, the congrega-

tion has grown to over 60 households and an active ministry that would suggest a much larger membership.

This coming Sunday, Oct. 5, 2008 the International Church of the Nazarene will be 100 years old. Around the world congregations in 24 time zones will receive Communion and celebrate in a variety of ways.

Here are a few things you might not know about the Church of the Nazarene. By the numbers:

- It exists in 151 World areas.
- 21,000: the number of Nazarene congregations, ranging from the most densely populated cities to the most rural areas.
- 1.7 million people worldwide call themselves Nazarene.
- 57: The Church of the Nazarene

system of education includes 57 colleges, universities, seminaries and institutes dedicated to educating people for lives of service and ministry. These schools are located in 40 countries on six continents.

- 773 missionaries and volunteers serving around the world.
- 212: Nazarenes worship in more than 212 languages or tribal languages.
- 64: the number of hospitals and medical clinics the denomination operates worldwide.
- 225 full-time compassionate ministry centers and volunteer efforts. Nazarenes have been instrumental in assisting people in every part of the globe who have been affected by war, famine, hurricane, flood, and other natural and man-made disasters. Following the

example of Jesus, Nazarenes seek to educate, clothe, shelter, feed, heal, and ultimately empower those who suffer under oppression, injustice, violence, poverty, hunger, and disease.

Where does the name come from?

The name of the denomination comes from a pejorative term applied to "Jesus the Nazarene." In the opening chapter of John's Gospel, Nathanael, who had been looking for The Messiah, is told Jesus of Nazareth is the Messiah.

Dumbfounded at such a hometown Nathanael asks, "Can any good thing come out of Nazareth?" No one thought too highly of people who came from there. And Jesus' attention to people who were the least and the neglected became the

"target audience" for those who started the denomination.

Today the motto of the denomination is "To Make Christlike Disciples in the Nations." We don't care if you're the wealthiest or the poorest. We don't care what color your skin is. We only want you to come to know the life-changing power of God at work in your life.

It's why we exist. To help people become like Jesus. And to encourage them to put the Great Commandments (loving God and loving your neighbor as you love yourself) into action.

This coming Sunday at 11 a.m. we'd invite you to come hear our story. Maybe your story will intersect with our story.

Jeff Crowder is the pastor at the Chelsea Church of the Nazarene.



Celebrate Your Faith

FAITH LUTHERAN CHURCH
WELS
Mark Porinsky, Pastor
(734) 426-4302
Sunday School 9:00 a.m. Sunday Worship 10:00 a.m.
9575 North Territorial Road
Dexter, MI 48130
www.faithdexter.org

Immanuel Bible Church
145 E. Summit St.
(734) 475-8936
Dominic Aquilino, Pastor
Sunday School 9:00 a.m.
Worship Service 10:00 a.m.
Sunday Evening 6:00 p.m.
Wed. Prayer Meeting 7:00 p.m.
AWANA Club 5:30 p.m. Sundays
www.immanuelbiblechurch.net

Holiness... The Message of Hope
CHELSEA NAZARENE
12126 Jackson Rd.
Exit 162 off I-94
(734) 475-2526
Sunday: Worship Services, 11:00 a.m.

Dexter United Methodist Church
7643 Huron River Dr

Fellowship Bible Church
2775 Bedford Rd.
Ann Arbor, MI 48104
971-2837
www.fellowshipbibleannarbor.org
If it's Bible you want, come to Fellowship Bible.
Sunday 9:30am - SS for all ages
10:45am - Worship
6:00pm - Bible Study
Wednesday 6:30pm - Prayer Meeting
Awana, Treas, Nurses
Saturday 7:30am - Men's Prayer Fellowship
Independent Fundamental Traditional Dispensational Premillennial Biblical Baptistic Caring Pro-Family
Dr. Matthew A. Postiff, Pastor

FAITH BAPTIST CHURCH
4030 Kalmbach Rd.
(exit 156 and I-94)
10 am Sunday School
11 am Morning Service
6 pm Evening Service
7 pm Wednesday Mid-week Service
Pastor M. Adam Summers
Call 734-433-1356 for details.

Be Our Guest at St. Paul Lutheran Church - LCMS
7701 E. M-36 in Hamburg
SUNDAY WORSHIP SERVICES
8:30 am Traditional Worship
9:45 am Sunday School / Bible Class
11:00 am Worship with a blending of traditional & contemporary elements
Call 810-231-1033
www.stpaulhamburg.com
Take U.S.-23 to East M-36.
St. Paul is located on the right side of M-36 before Hamburg.

NORTH LAKE UNITED METHODIST
14111 N. Territorial Rd.
(734) 475-7569
Sunday Worship 10:30am
Sunday Service 9:30am
Childcare & Children's Church Provided
Summer Sunday School to be Announced
A warm hearted welcome awaits you!
www.northlakeumc.org

9AM Sun. Spinted Traditional
Liturgy...Hymns...Church!
10:30AM Sun. Contemp
Praise, Worship, & Energy
734-426-8480
www.dexterumc.org
secretary@dexterumc.org

Chelsea Christian Fellowship
337 Wilkinson St.
Chelsea, MI 48118
(734) 475-8305
Pastor Jeffrey Thomas
Sunday School 9:00 a.m.
Sunday Worship 10:00 a.m.

St. Thomas Lutheran Church
On W. Elsworth at Haab
between Parker & Fletcher
Sunday Worship 10:00am
Pastor Charles R. Schulz
734-663-7511
StThomasFreedom.org

Dexter Gospel
2253 Baker Road, Dexter
(734) 426-4915
John O'Dell, Pastor
Sunday: Sunday school, 9:30 a.m.;
Worship 10:30 a.m., 6 p.m.
Independent Fundamental Baptist
Wednesdays, 6:30 p.m.
Awana September till May

St. James' Episcopal Church
3279 Broad St., Dexter
Phone: 426-8247
www.stjamesdexter.org
Holy Eucharist 8:00 am
& 10:00 am on Sundays
Sunday School at 10:00 am
Rector- The Rev. Cynthia Guthkelch

St. Paul United Church of Christ
14600 Old U.S.12
Chelsea
Rev. Curties DeMars-Johnson, Pastor
475-2545
Church service begins at 10:00 am
Third Sunday Morning Praise Service
We'd love to have you join us!

DEXTER CHURCH OF CHRIST
734-945-6539
"We Care About You"
Family Friendly-Bible Based Christianity
Sunday Morning: Bible School 9:30 AM
Worship 10:30 AM
Wed. Evening 7:00 PM Devotion & Bible Study
We meet at:
MILL CREEK MIDDLE SCHOOL
7305 Dexter Ann Arbor Road
Dexter, MI

connexions church
Sunday 10 AM
Cornerstone Elementary
7480 Dan Hoey Rd. Dexter
(734) 424-8087
www.connexionscc.com
"Lead With Compassion"
The atmosphere is casual.
The coffee is hot.
The people are normal.
The life change is real.

First United Methodist Church
128 Park Street, Chelsea, MI
734-475-8119
Sunday Worship
8:30 am & 11:00 am Traditional
9:30 am Non-Traditional
Sunday School 9:30 am
Wednesday Evening BLAST
5:30 pm Dinner
8:00 pm Family Programs
The Rev. Joy Barrett
The Rev. Barbara Lewis-Lakin
www.chelseaumc.org

St. Andrew's United Church of Christ
7610 Ann Arbor St.
Dexter, Michigan
Dr. Bob Summers, Pastor
734-426-8610
Sunday Services
9:00 am & 10:15 am
Nursery Care at 10:15 am
www.standrewsdexter.org

Webster United Church of Christ
5484 Webster Church Rd.,
Dexter, MI
(734) 426-5115
SUNDAY:
First Sunday Communion
Church School, 10:00 a.m.
Worship, 10:00 a.m.

Chelsea Church of Christ
13661 East Old US-12
Chelsea, MI 48118
(734) 475-8458
www.chelseachurchofchrist.info
Sunday School 9:30 am
Sunday Morning Service 10:30 am
Sunday Evening Service 6 pm
Wednesday Bible Class 8:30 p.m.

First Congregational UCC
121 East Middle
Chelsea 475-1844
Friendly Atmosphere
Memorable Messages
Church School - All ages 9 AM
Worship Service 10 AM
Nursery Provided
Visitors Warmly Welcomed
Rev. Dr. Barbara Edema

WATERLOO VILLAGE UNITED METHODIST CHURCH
8110 Washington St.
Service:
Sunday 11:00 a.m.
(734) 475-1171
Breakfast-2nd Sunday
Sept. to May

Chelsea Free Methodist
Worship Services
at 500 Washington Street
(Old High School)
8:30 am
Traditional Service
11:00 am
Contemporary Service
Sunday school for all ages,
9:55-10:50 am
Christ-Centered Teaching
Inspiring Messages
Upbeat Music
Casual Atmosphere
734-475-1391
info@chelseafmc.com
www.chelseafmc.com

OUR SAVIOR LUTHERAN
1515 S. Main St. (M-52)
Chelsea, MI 48118
(Next to McDonald's)
734.475.1404
815am Heritage Service
930am Education Hour
1030am Celebration Service
& Childrens Church

The Chelsea and Dexter Area Church Calendar is Co-Sponsored by

JIFFY mixes**CHELSEA MILLING COMPANY**

CHELSEA, MICHIGAN 48118

www.jiffymix.com

To Advertise Your Church Services,
Call Michelle at 734-429-7380 Only \$8.40 per week

Poverty simulation teaches life lessons

By Crystal Hayduk
Special Writer

Close to 50 people gathered on Sept. 21 at Faith in Action to participate in a poverty simulation. The event was co-sponsored by Faith in Action and the Mission Marketplace, along with the Interfaith Council for Peace and Justice and the Washtenaw Healthcare and Economic Reform Endeavor.

The purpose of the simulation was to raise awareness of what it is like to live in poverty and receive government assistance.

Those who attended were split into groups to represent a family that is living close to the edge economically. A couple of individuals were left alone to represent single-per-

son homes. Each family was given information about their circumstances and tokens representing possessions and money.

Stationed along the walls were volunteers who represented community resources, such as the bank, welfare office, employment office, child care, grocery store, legal aid, police, food pantry and pawn shop.

Participants were asked to stay in character as they "lived" through four weeks of typical family life.

Both volunteers and participants not only learned about the budget realities of those living in poverty, but they also gained compassion and understanding for them and their circumstances, most of

which are beyond control.

"I played the part of a single mom with three children ages 17, 12, and nine. I focused on paying for our food and utilities, but ran out of money and in the end, we lost our house," said Katy Steklac.

Kevin Frahm played the part of an 80-year-old widow living alone on a fixed income. He imagined that a typical 80-year-old living today would have too much pride and dignity to seek assistance.

"I was amazed at how caught up I was trying to pay for everything. But finances

See **POVERTY** — Page 4-D



Brian Bleber spends time at his simulated job. He has found employment at a dry cleaner's making minimum wage. On the left is Neil Stern, his "employer."



WASHTENAW COUNTY BOARD OF COMMISSIONERS PUBLIC NOTICE

The Washtenaw County Board of Commissioners is looking for citizens to volunteer for a slate of positions with the various Boards, Committees and Commissions. The Board of Commissioners will make these appointments at their upcoming session on November 19, 2008 at 6:45 p.m. in the Board Room, Administration Building, 220 North Main Street, Ann Arbor, Michigan.

Individuals interested in applying should submit a letter of interest and resume, including a home address, to Joanna Bidlack, County Administrator's Office, P.O. Box 8645, Ann Arbor, Michigan 48107. Letters and resumes may also be submitted via email to bidlackj@washtenaw.org, via fax (734) 222-6715, or apply online at www.washtenaw.org.

Those resumes received by **October 24, 2008** will be submitted to the Board of Commissioners for its consideration on November 19, 2008. The appointments will become effective January 1, 2009. These appointments include:

➤ **Accommodations Ordinance Commission** – The Board of Commissioners is looking to fill two positions to represent the general public for one-year terms expiring December 31, 2009. The Accommodations Ordinance Commission was established in 1975 with the purpose of enhancing the economy of Washtenaw County, through promotion of the area as a destination for overnight visitors.

➤ **Agricultural Lands Preservation Advisory Committee** – The Board of Commissioners is looking to fill two positions representing the environmental/conservation group/natural resource profession and agricultural production/operator agricultural business for three-year terms expiring December 31, 2011. The purpose of the Agricultural Lands Preservation Advisory Committee is to assist the Washtenaw County Board of Commissioners in determining whether it should purchase the development rights on a particular parcel as well as how much the County should pay for those rights according to the Washtenaw County Purchase of Development Rights Ordinance.

➤ **Brownfield Redevelopment Authority** – The Board of Commissioners is looking to fill three positions representing: a municipality located within Washtenaw County that is a member of the Brownfield Redevelopment Authority, a development company, and a nonprofit community group, each with a three-year term expiring December 31, 2011. The Brownfield Redevelopment Authority was established in 1999 in conformity with Act 381 of 1996, as amended. The purpose of this Authority is to facilitate the redevelopment of previously developed sites, consistent with the community's commitment to sustainability and its vision for the future.

➤ **Building Code/Construction Board of Appeals**. The Board is looking to fill seven positions representing electrical, plumbing, building (2), engineer, architect and mechanical or plumbing for two-year terms expiring December 31, 2010. The Building Code/Construction Appeals Board was established in 1974. A member of the Board of Appeals should be qualified by experience or training to perform the duties of members of the Board of Appeals.

➤ **Citizen's Advisory Council for the Drug Court** – The Board of Commissioners is looking to fill one position representing the public for a three-year term expiring December 31, 2011. The Citizens Advisory Council to the Juvenile Drug Court was established for the purpose of gaining community input regarding the operations of the Juvenile Drug Court. The Citizens Advisory Council to the Juvenile Drug Court shall consist of six persons. Three members shall be appointed by the Trial Court and three members appointed by the Board of Commissioners. The members shall reflect as closely as possible the geographic, racial, age, gender, and ethnic population of Washtenaw County. Individual interested in applying should demonstrate a caring interest in youth rehabilitation and skills necessary to carry out the purpose of the Council.

➤ **Community Action Board** – The Board of Commissioners is looking to fill two positions representing consumer (Head Start) and consumer (general) with three-year terms expiring December 31, 2011. The Community Action Board was established in 1990 for the purpose of providing community services programs to the community. The Board consists of 12 members who represent three sectors: Consumer (4 positions), Private Sector (4 positions) and Public Sector (4 positions).

➤ **Concealed Weapons Licensing Board** – The Board of Commissioners is looking to fill one position representing the prosecuting attorney with a four-year term expiring December 31, 2012. The Concealed Weapons Licensing Board is charged with approving application for concealed weapons licenses.

➤ **Criminal Justice Community Collaborative** – The Board of Commissioners is looking to fill six positions representing the general public at large (2), city or township chief of police, city mayor or township supervisor, community mental health representative, and bar association for two-year terms expiring December 31, 2010. The Criminal Justice Collaborative Council is a 19 member council established by the Board of Commissioners for the purpose of developing policies and improving processes that impact multiple agencies within the criminal justice system.

➤ **Department of Human Services Board** – The Board of Commissioners is looking to fill one position representing the general public with a three-year term expiring December 31, 2011. The Department of Human Services Board is vested with the authority to oversee the administration of the local activities of the Department of Human Services.

➤ **Economic Development Corporation** – The Board of Commissioners is looking to fill one position representing the general public with a six-year term expiring December 31, 2014. The Economic Development Corporation was established for the purpose to alleviate and prevent conditions of unemployment, to assist and retain local industries and commercial enterprises, and to strengthen and revitalize the economy of the County. In addition, to provide the means and methods for the encouragement and assistance of industrial and commercial enterprise in locating, purchasing, constructing, and expanding in the County. The Economic Development Corporation encourages the location and expansion of commercial enterprise to provide needed services and facilities to the County and the residents.

➤ **Emergency Medical Services Commission** – The Board of Commissioners is looking to fill two positions representing the Criminal Justice Association and the Mutual Aid Association for three-year terms expiring December 31, 2011. The Emergency medical Services Commission was established in 1978 with the purpose to plan, monitor and evaluate the Washtenaw County Emergency Medical Services system in concert with the Washtenaw-Livingston Medical Control Authority Board. In addition, to plan, monitor, and evaluate the pre-hospital aspects of the County Emergency Operations Plan.

➤ **Emergency Telephone District Board** – The Board of Commissioners is looking to fill one position for a firefighter with a three-year term ending December 31, 2011. The Emergency Telephone District Board was established in 1995 to provide emergency telephone services for the people of Washtenaw County. This board is assigned the responsibility of assuring the fiscal integrity of the Emergency Telephone District through the monitoring of the expenditures of 9-1-1 surcharge monies, assuring compliance with applicable state law.

➤ **Hearing Board for the Health Department Food Service Regulations** – The Board of Commissioners is looking to fill two

positions representing the food service establishment for five-year terms expiring December 31, 2013. The Hearing Board for the Health Department Food Service Regulation was approved in 1981 for the administration and enforcement of Part 129, Act 368 of the Public Acts of 1978 (Public Health Code).

➤ **Historic District Commission** – The Board of Commissioners is looking to fill two positions representing the general public and architect for three-year terms expiring December 31, 2011. The Commission ensures that efforts are made to safeguard the heritage of Washtenaw County by identifying and preserving sites, structures, objects and other resources of historical, cultural, archaeological, economic, political, or architectural significance. The Commission seeks to promote the establishment and use of historic districts, markers and other programs for the education, pleasure and welfare of the people of this county. Individuals who have demonstrated their interest in Washtenaw County's history and their ability to render valuable services in historical and civic matters, especially representatives of educational and civic organizations, are invited to apply.

➤ **Huron River Watershed Council** – The Board of Commissioners is looking to fill four positions representing the county (2) and alternates (2) for two-year terms expiring December 31, 2010. The Huron River Watershed Council is a collection of representatives from local governments within the watershed, working together to protect and restore the Huron River and its tributaries.

➤ **Law Enforcement Citizens Review Board** – The Board of Commissioners is looking to fill three positions representing the general public for one-year terms expiring December 31, 2009. The Law Enforcement Citizens' Review Board provides a forum to hear citizens' concerns about the actions and/or inactions of police departments and particularly the County Sheriff Department.

➤ **Natural Areas Technical Advisory Committee** – The Board of Commissioners is seeking qualified applicants to fill four positions representing Professional Land Use Planning, Botany/Forestry, Wildlife Management, and Fisheries Biology/Aquatic Ecology for two year terms expiring December 31, 2010. The Natural Areas Technical Advisory Committee was established as an advisory body to assist the Parks and Recreation Commission in prioritizing natural areas nominated by property owners for the Washtenaw County Natural Areas Preservation Program. Applicants must be residents of Washtenaw County.

➤ **Parks and Recreation Commission** – The Board of Commissioners is seeking applicants to fill two positions representing the general public for two-year terms expiring December 31, 2010. The Parks and Recreation Commission was established in 1965 in conformity with Michigan Public Act 261 of 1965. The purpose of the Commissioner is to acquire, develop, operate and maintain land and recreational facilities, activities and programs not generally available or adequately provided. The Commission also plays a key role in countywide land preservation and stewardship efforts; the protection of sensitive ecosystems; environmental education; and the development of a non-motorized trail network linking communities, parks, and activity centers.

➤ **Planning Advisory Board** – The Board of Commissioners is looking to fill two positions representing the general public at large and economic development for a three-year terms expiring December 31, 2011. The Washtenaw County Board of Commissioners established the Planning Advisory Board on October 1, 2002 to assist the Board of Commissioners, under Michigan law, including, but not limited to, development of a county master plan with recommendations to the Board of Commissioners on final adoption of that plan, and review of local government master plans with recommendations to the Board of Commissioners on its advisory comments back to the local government.

➤ **Public Works Board** – The Board of Commissioners is looking to fill two positions representing the general public for three year terms expiring December 31, 2011. The Public Works Board was established in accordance with MCL 123.732 to assist communities in the construction of infrastructure improvements and provide planning and coordination of solid waste, water, wastewater, lake improvements and recycling issues with Washtenaw County.

➤ **Road Commission** – The Board is looking to fill one position for a six-year term expiring December 31, 2014. The Road Commission is responsible for maintaining certain County roadways. Individuals interested in appointment to the Washtenaw County Road Commission should have experience managing organizations, understanding and respect for labor unions and the bargaining process, be knowledgeable about the Washtenaw County Road Commission, possess strong leadership and communication skills, have excellent customer service skills, value employees and be committed to serving out the remainder of this term.

➤ **Washtenaw Community Health Organization Board** – The Board of Commissioners is looking to fill one position representing the county for a two-year term expiring December 31, 2010. The Washtenaw County Board of Commissioners and the Regents of the University of Michigan have approved the creation of a Washtenaw Community Health Organization. The Washtenaw Community Health Organization was established to provide and integrated health care delivery system to provide mental health, substance abuse and primary health care to Medicaid, low income and indigent consumers as defined by the Mental Health code and Medicaid Eligibility Guidelines.

➤ **Washtenaw County/City of Ann Arbor Community Corrections Advisory Board** – The Board of Commissioners is looking to fill three positions representing the general public, business community and communications media for three-year terms expiring December 31, 2011. The Board was established in 1991 and is responsible for designing, implementing, monitoring, assessing, and evaluating Community Corrections programs in Washtenaw County. Its objectives are to provide the appropriate alternative sanctioning options for the offender; to address the unique needs of the local offender population; to reduce the likelihood of recidivism; to provide the means to improve the utilization of the county jail, and to target at-risk population groups such as youthful offenders, special population groups, domestic violence and pre-trial offenders for programming designed to address their specific needs.

➤ **Workforce Development Board** – The Board of Commissioners is looking to fill ten positions representing private sector (4), Community Based Organization (1), Organized Labor (2), and Rehabilitation (1) for three year terms expiring December 31, 2011 and two vacancies representing private sector and public sector (DHS) for two-year terms expiring December 31, 2010. Individuals interested in appointment for the private sector position must submit resumes through their local chamber of commerce. Representatives of organized labor must be nominated by the local labor federation. The Workforce Development Board was established in 1995 to provide oversight and management of employment training initiatives and programs within the community.

For additional information, please contact Joanna Bidlack, Washtenaw County Administration. Phone: (734) 222-6731 or (734) 255-7574, email: bidlackj@washtenaw.org.
RELEASED: September 2008
Publish: October 2, 2008, October 9, 2008, October 16, 2008, October 23, 2008

LIMA TOWNSHIP

SYNOPSIS OF UNAPPROVED MINUTES OF THE BOARD MEETING – SEPTEMBER 8, 2008

The regular meeting of the Lima Township Board was called to order at 7:00 p.m. and opened with the Pledge to The Flag. Present were Supervisor Unterbrink, Clerk Bareis, Treasurer Havens, Trustee McKenzie and Zoning Administrator Frisinger. Absent, Trustee Laier. Also present several residents and guests.

Motion by McKenzie supported by Havens to approve the minutes of the August 11, 2008 meeting as submitted. Motion carried.

The Treasurer's report was received.
Zoning Administrator issued permits for 3 new homes, 3 home additions, 2 pole barns, 3 decks and completed 3 final inspections.

Motion by Havens supported by McKenzie to not participate in the proposed clean-up day with Dexter Township.

3 ayes. Unterbrink, nay. Motion carried.

Motion by McKenzie supported by Havens to table any action on the Thornton Farms Bond release request until required work is completed and a completion review letter of recommendation is received from OHM and Zoning Administrator recommendations are complete. Motion carried.

Motion by McKenzie supported by Havens to adopt the General Rental Contract for Lima Township, revised September 8, 2008. Motion carried.

Motion by Havens supported by McKenzie to make the Maintenance and Breakage in connection with the General Rental Contract for Township Residents, Local Youth Organizations and Farm and Extension Groups \$50.00. Motion carried.

Motion by McKenzie supported by Bareis to resolved to adopt Resolution #2008-09, upon recommendation by the Lima Township Planner, the Lima Township Planning Commission, and the application #08-005 conforms with the Lima Township Master Plan. (Parcel #G 07-08-300-006 request to rezone from AG-2 to R-1A, complete resolution is on file at the Lima Township Office.) Unterbrink discussed the property in question is in a well first area.

Ayes: Havens, Bareis, McKenzie and Unterbrink. Nays: None. Absent Laier. Resolution declared adopted.

Motion by Bareis supported by Havens, to accept notice regarding the 9-1-1 Service District dated August 12, 2008, indicating if Lima Township chooses to be included in the Tentative 9-1-1 Plan, there is no further action required. The PSAP or Secondary PSAP was reviewed, and Lima Township shall not respond. Motion carried.

Moved by McKenzie supported by Bareis the proposed Electrical Generation System Ordinance be investigated by the Planning Commission for their recommendation. Discussion on the motion: There has been an inquiry regarding placement of an electrical generator at the Electrical Apprentice school. Motion carried.

Motion by McKenzie supported by Havens to pay bills as presented. Motion carried.

Motion by Havens supported by Bareis to adjourn at 9:02 p.m. Motion carried.

Respectfully submitted,
Arlene R. Bareis, Clerk

Publish: October 2, 2008

CITY OF CHELSEA

SYNOPSIS OF THE REGULAR COUNCIL MEETING TUESDAY, SEPTEMBER 9, 2008 WASHINGTON STREET EDUCATION CENTER

Call to Order

Present: Council Members Present: Feeney, Lindauer, Holmberg, Anderson, Albertson, Martinez-Kratz, Hammer, City Manager John Hanifan, and Clerk Royal

Absent:

Others Present: Nancy Anderson, Lisa Allmendinger, Mike Mitchell, Jeff Dehring, Darlene Stanley, Brad Roberts, Mark Heydiauff, Casey Blair, George Kinzer, Palmer Morrel-Samuels, Ed Fruendi, Mike Jackson, David Lukasik

Mayor Feeney called the meeting to order at 7:00 p.m.

Pledge of Allegiance

Presentations

1. Proclamation: Recognition of Planning Commission

2. Proclamation: Silver Star Banner Day

Approval Of Consent Agenda

MOVED Hammer SECONDED Anderson to approve minutes and bills as presented. All Ayes. Motion Carried.

Approval of Regular Agenda

MOVED Hammer SECONDED Holmberg to approve the regular agenda. All Ayes. Motion Carried.

Council Business

1. First Reading of Ordinance No. 79-2008-01 Text Amendment
MOVED Lindauer SECONDED Hammer to place Ordinance No. 79-2008-01 on the Council Agenda for September 23, 2008 for second reading. All Ayes. Motion Carried.

2. Clean Up Day with Dexter Township

City Manager Hanifan reminded Council and residents that a clean up day will be held on October 11, 2008.

3. Request to use Weber Field for Babe Ruth Baseball League

MOVED Albertson SECONDED Hammer to grant Chelsea Babe Ruth Baseball permission to use Weber Field and concession stand, subject to the following provisions:

a) Coordinating the schedule with Chelsea Recreation Council; b) Liability insurance as specified in the attached memo that is reviewed and approved by city staff and legal counsel; c) Proof of incorporation as a non-profit organization with a listing of officers and board of directors. With the understanding that Chelsea Recreation will have first right to the ball fields. All Ayes. Motion Carried

5. Resolution Authorizing Notice of Intent to Issue Bonds and Declaration of Intent to Reimburse from Bond Proceeds - WWTP Project

MOVED Hammer SECONDED Lindauer to adopt the Resolution authorizing notice of intent to issue bonds and declaration of intent to reimburse from bond proceeds. All Ayes. Motion Carried.

6. Ann Arbor Area Convention Visitors Bureau

MOVED Hammer SECONDED Albertson to support an increase in accommodation tax from 2% to 5% as requested by the Ann Arbor Area Convention Visitors Bureau. Five (5) Ayes, two (2) Nays (Holmberg, Anderson). Motion Carried.

7. Detroit Transition

Mayor Feeney reported that she had received a call from the Governor's Office asking if the City of Chelsea would sign a resolution as an expression of support for the transition in Detroit's City government. Council agreed to have the Mayor determine whether upon seeing the resolution, if it was appropriate.

ADJOURNMENT

MOVED Hammer SECONDED Holmberg to adjourn at 8:10 p.m. All Ayes. Motion Carried.

NOTE: This is only a synopsis of the Regular Council Meeting. The minutes in their entirety may be viewed at the Clerk's Office at 305 S. Main St., Chelsea, MI or online at www.city-of-chelsea.org

Respectfully submitted,
Teresa Royal, City Clerk

Publish: October 2, 2008

Smiles of success CHELSEA



Chelsea cheerleaders are all smiles before Friday night's game against rival Dexter.

POVERTY

Continued from Page 3-D

got even worse when my sister died and I was the only family member left to pay for her burial," Frahm said.

Brian Bieber played a married father of two teenagers. In the Chen family's scenario, he had lost his middle class job six months ago, unemployment checks had just run out, and the family no longer had medical benefits. "I was particularly struck with how much was linked to transportation. You need it for everything, and it costs a lot of money to have it," Bieber said.

Echoing those thoughts and adding to them, Barb Cherem of the Fuentes family commented on the vulnerability of teenagers left home with nothing to do, especially as families were pawning televisions and stereos at one

third their value for money to pay the bills.

At times, teenagers in the simulation were arrested for shoplifting or other infractions committed in the attempt to obtain goods needed by the family.

Since families lacked bail money, volunteers who played the roles of police officer and legal aid observed that although it was difficult for parents to have their children in jail, they also felt a sense of relief that at least they were fed, sheltered, and would stay out of further trouble.

Grace Potts, a volunteer who worked in the simulated welfare office, said, "I could hear people getting more desperate as the month went on; but just think, today is not real."

Imagine what it is like for the 13.3 percent of the population who live below the level of poverty every day. For them, it is all too real.

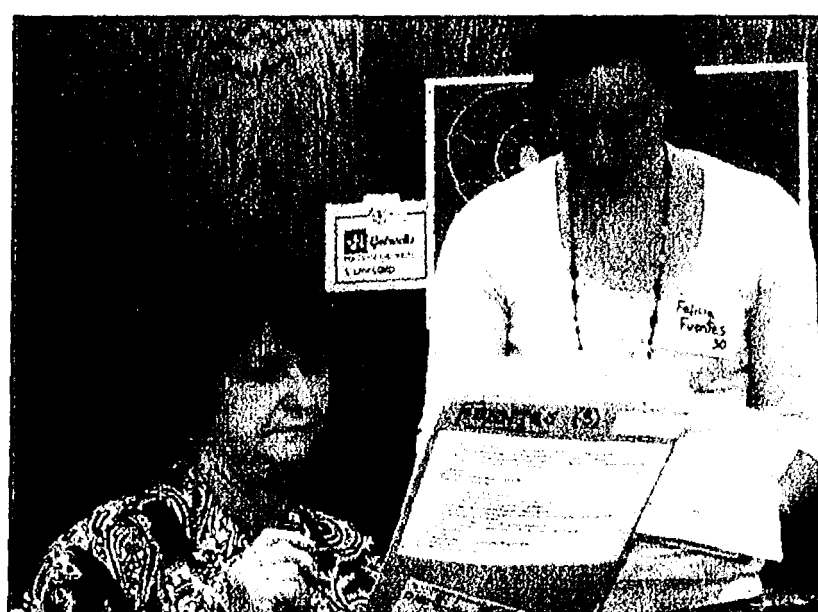

Barb Cherem (left) and Abby Lewis-Lakin discuss bleak finances.

LYNDON TOWNSHIP RESIDENTS -NOTICE OF PUBLIC HEARING-

The Lyndon Township Zoning Board of Appeals will conduct a public hearing on Tuesday, October 21, 2008, at 7:00 PM, at the Lyndon Township Hall, 17751 N. Territorial Road, Chelsea, MI 48118, to consider the following:

- 1) To review the application of John Billi and Sheryl Hirsch, 102 Blind Lake, Gregory, MI 48137, (Property ID# E05-01-461-011) requesting a variance from Chapter 7, Section 0.4 of the Lyndon Township Zoning Ordinance to reduce the required water front set back of 60 feet to 35 feet for the purpose of building a single family home.
- 2) To interpret the fence ordinance as requested by the Board of Trustees.

Written comments may be sent to: Roxanne Petrie, Office Manager, 17751 N. Territorial Road, Chelsea, MI 48118.

The Lyndon Township Board will provide, if time after the request allows, necessary and reasonable auxiliary aids or services to individuals with disabilities at the public hearing. Individuals with disabilities requiring auxiliary aids or services should contact the Lyndon Township Board by writing or calling: Linda Reilly, Clerk, 17751 N. Territorial Road, Chelsea, MI 48118, or phone (734) 475-2401.

LINDA REILLY, Clerk

Publish: September 25, 2008
October 2, 2008

CITY OF CHELSEA NOTICE OF PUBLIC HEARING ON PROPOSED SPECIAL LAND USE AND PRELIMINARY SITE PLAN REVIEW

An application has been filed by Dino Gulletti of Ron Jona & Associates for a Special Land Use and Preliminary Site Plan approval of a proposed Walgreens Drugstore with a drive thru pharmacy on the following described parcel of land:

**TAX CODE: # 06-06-13-140-011, 012, 033, 016, 017, and 010
20750 & 20460 Old US 12, Chelsea, MI**

The Public Hearing for a Special Land Use and the application for Preliminary Site Plan approval will be considered by the Chelsea Planning Commission on Tuesday, October 21, 2008 at 7:00p.m. in the Board Room, Washington Street Education Center, 500 Washington Street, Chelsea, MI.

Signed, written comments, concerning the application will be accepted prior to the Planning Commission meeting, and will be read at the meeting. Comments should be addressed to the Chelsea Planning Commission, 305 S. MAIN ST. STE. 100, Chelsea, Michigan 48118.

Persons requiring reasonable accommodations to disabilities in order that the hearing be accessible to them, are requested to notify the Chelsea Planning Commission Chairman no later than five (5) business days prior to the date of the hearing of such disability.

CHELSEA CITY PLANNING COMMISSION
George Kinzer, Chair

Publish: October 2, 2008

MULTI-LAKES SEWER AUTHORITY TOWNSHIPS OF DEXTER, LYNDON, UNADILLA & PUTNAM 12088 NORTH TERRITORIAL ROAD, DEXTER, MI 48130 (734) 426-9797 - (734) 426-6769 FAX EMAIL: multilakessewerauth@charterinternet.com

MEETING DATES FOR 2008-2009

WEDNESDAY, OCTOBER 8TH REGULAR MEETING 7:00 P.M.
WEDNESDAY, NOVEMBER 12TH REGULAR MEETING 7:00 P.M.
WEDNESDAY, DECEMBER 10TH REGULAR MEETING 7:00 P.M.
MONDAY, JANUARY 19TH REGULAR MEETING 7:00 P.M.
MONDAY, JANUARY 19TH ANNUAL MEETING 8:00 P.M.

Publish: October 2, 2008

LYNDON TOWNSHIP REGULAR BOARD MEETING 17751 N. TERRITORIAL RD., CHELSEA, MI 48118 SUMMARY OF MINUTES - SEPTEMBER 9, 2008

Meeting called to order at 7:00 PM with a quorum present.

Items approved:

- Consent agenda.
- Approved LIAA grant process contingent upon the discussion of the Planning Commission meeting on 9/11/08.
- Approved to submit Consumers Energy Gas Franchise renewal to legal counsel for review.
- Approved, as a request by the Board, to have the ZBA convene to make a full interpretation of the fence ordinance.
- Approved initiating resolution for the Joslin Lake improvement project.

Meeting adjourned at 9:17 PM.

Prepared by Office Manager, Roxanne Petrie.

Approved by Supervisor Maryann Noah.

Copies of meeting minutes are available upon request from the Township Clerk, or at www.lyndontownship.org. Office hours are 9 AM to Noon, Tues., Wed., and Thurs.

Linda Reilly
Township Clerk

Publish: October 2, 2008

CITY OF CHELSEA NOTICE OF VARIANCE HEARING

An application has been filed by CHELSEA MILLING of 201 W. NORTH ST. for a variance from the requirements of SECTION 4.22 C2a and 4.22 C3b Ordinance No.79 (Zoning Ordinance), TO REDUCE THE FRONT YARD SETBACK FROM 35 FEET TO 18.57 FEET AND TO ALLOW PARKING, LOADING OR UNLOADING IN THE FRONT YARD.

TAX CODE: # 06-06-12-170-002 & 003

201 W. NORTH ST., CHELSEA, MICHIGAN

Pursuant to the procedure for a variance request: a Notice of Hearing shall be at least fifteen (15) days prior to the date of such hearing, upon the party or parties making the request for appeal, and all owners of record of property and occupants of property located within three-hundred (300) feet of such premises in question.

You are herein notified that a hearing will be held by the Chelsea Zoning Board of Appeals on Wednesday, October 22, 2008, at 5:00 o'clock P.M. or as soon thereafter as possible, in the Chelsea City Offices, located in the Chelsea Bank Building, 305 S. Main Street, Suite 100 (lower level conference room), to consider objections to said request.

The petition is on file in the office of the Planning and Zoning Department, 305 S. Main St., Suite 100, Chelsea and may be examined prior to the date of the hearing.

Persons requiring reasonable accommodations to disabilities in order that the hearing be accessible to them, are requested to notify the Zoning Board of Appeals Chairman no later than five (5) business days prior to the date of the hearing of such disability.

CHELSEA CITY PLANNING COMMISSION
George Kinzer, Chair

Publish: October 2, 2008

CITY OF CHELSEA NOTICE OF REQUEST FOR PRELIMINARY SITE PLAN APPROVAL

An application has been filed by CHELSEA MILLING, of 201 W. NORTH ST. CHELSEA, MI. 48118 for Preliminary Site Plan approval of a proposed ADDITION on the following described parcel of land:

**TAX CODE: # FC 06-06-12-170-002 & 003
201 W. North St., Chelsea, MI**

The application for Preliminary Site Plan Approval will be considered by the Chelsea Planning Commission on OCTOBER 21, 2008 at 7:00p.m. in the Board Room, Washington Street Education Center, 500 Washington Street, Chelsea, MI.

The petition is on file in the office of the Planning and Zoning Department, 305 S. Main St., Suite 100, Chelsea and may be examined prior to the date of the hearing.

Signed, written comments, concerning the application will be accepted prior to the Planning Commission meeting, and will be read at the meeting. Comments should be addressed to the Chelsea Planning Commission, 305 S. MAIN ST. STE. 100, Chelsea, Michigan 48118.

A public hearing on the site plan will be held, if requested in writing by any property owner or occupant within three hundred (300) feet of the boundary of the property being considered.

Persons requiring reasonable accommodations to disabilities in order that the hearing be accessible to them, are requested to notify the Chelsea Planning Commission Chairman no later than five (5) business days prior to the date of the hearing of such disability.

CHELSEA CITY PLANNING COMMISSION
George Kinzer, Chair

Publish: October 2, 2008

Chelsea's Oberholtzer honored

Chelsea's Steven L. Oberholtzer, shareholder in the Ann Arbor office of Brinks Hofer Gilson & Lione, one of the largest intellectual property law firms in the U.S., was named one of Michigan Super Lawyers for 2008 in the practice area of



Oberholtzer

Intellectual Property law in the third annual survey conducted by the publication "Law & Politics."

Oberholtzer, managing partner of Brinks' Ann Arbor office, focuses on patent and trademark counseling, corporate intellectual property policy development, technol-

ogy licensing, joint development and joint venture relationship agreements, United States Patent and Trademark Office administrative proceedings, including interferences, re-examinations, reissues, trademark oppositions, patent application preparation and prosecution, providing opinions regarding infringement risks, design-around projects and patentability and administration of corporate intellectual property portfolios.

Oberholtzer is involved with civic and professional activities including the Washtenaw County Bar Association, the Technology Transfer Society, the Licensing Executives Society, and the Original Equipment Suppliers Association.

LYNDON TOWNSHIP SPECIAL BOARD MEETING

17751 N. TERRITORIAL RD., CHELSEA, MI 48118
SUMMARY OF MINUTES - SEPTEMBER 16, 2008

Meeting called to order at 7:05 PM with a quorum present.

Items approved:

- Private road variance request from John Billi/Sheryl Hirsch to tear down, remove, and replace the existing house at 102 Blind Lake, Gregory, MI 48137.

Meeting adjourned at 7:32 PM.

Prepared by Office Manager, Roxanne Petrie.

Approved by Supervisor Maryann Noah.

Copies of meeting minutes are available upon request from the Township Clerk, or at www.lyndontownship.org. Office hours are 9 AM to Noon, Tues., Wed., and Thurs.

Linda Reilly
Township Clerk

Publish: October 2, 2008

SYLVAN TOWNSHIP ZONING BOARD OF APPEALS PUBLIC HEARING TO BE HELD WEDNESDAY, OCTOBER 15, 2008 AT 7:00 P.M. SYLVAN TOWNSHIP HALL 18027 OLD US 12, CHELSEA, MI 48118 www.twp-sylvan.org

PURPOSE OF MEETING:

Variance application for an addition that does not meet the front yard setback at 38 Cavanaugh Lake Rd. Chelsea, MI 48118.

Variance application for expanding on a nonconforming lot, exceeds floor area ratio and demolishing existing house at 1298 Ridge Rd., Chelsea, MI 48118.

.....
This notice is posted in compliance with PA 267 of 1976 as amended (Open Meetings Act) MCLA 41.72a(2)(3) and the American With Disabilities Act (ADA).

The Sylvan Township Board will provide necessary reasonable auxiliary aids and services, such as signers for the hearing impaired and audio tapes of printed materials being considered at the meeting, upon 14 days notice to the Sylvan Township Board.

Individuals with disabilities requiring auxiliary aids or services should contact the Sylvan Township board by writing or calling the following:

LuAnn S. Koch, Clerk
18027 Old US 12
Chelsea, MI 48118
(734) 475-8890

A copy of this notice and application with supporting documents are on file in the Office of the Clerk.

LUANN S. KOCH, CLERK

Posted: September 8, 2008

Publish: October 2, 2008

DEXTER VILLAGE SYNOPSIS OF ACTION TAKEN AT THE REGULAR COUNCIL MEETING MONDAY, SEPTEMBER 8, 2008

CALL TO ORDER AND PLEDGE OF ALLEGIANCE

The meeting was called to order at 7:30 by President Keough in the Dexter Senior Center located at 7720 Dexter Ann Arbor Rd. in Dexter, Michigan

ROLL CALL: Fisher, Cousins, Semifero, Carson, Tell at 8:13, Smith, Keough

APPROVAL OF THE MINUTES

Motion Smith; support Semifero to approve the regular Council minutes of August 25, 2008 as amended to correct item C-1 which should state: motion to approve the regular Council minutes of August 11, 2008.

Ayes: Cousins, Fisher, Smith, Semifero, Carson, Keough.

Nays: none Absent: Tell

Motion carries

APPROVAL OF THE AGENDA

Motion Semifero; support Smith to approve the agenda as presented.

Ayes: Smith, Semifero, Carson, Fisher, Cousins, Keough

Nays: none Absent: Tell

Motion carries

CONSENT AGENDA

Consideration of: Bills and Payroll in the amount of \$171,118.68

Consideration of: Setting trick or treat for Friday, October 31st 2008 from 5:30 to 7:30.

Motion Fisher; support Semifero to approve the consent agenda as presented. Ayes: Semifero, Fisher, Carson, Cousins, Smith, Keough.

Nays: None Absent: Tell

Motion carries

NEW BUSINESS-Consideration of and Discussion of:

Motion Semifero; support Carson to approve the setting of a public hearing for modifications to the Parks Commission Ordinance -September 22nd 2008

Ayes: Tell, Carson, Cousins, Smith, Fisher, Semifero, Keough

Nays: none

Motion carries

Motion Semifero; support Carson to authorize the Village Manager to sign the Administrative Consent Order with the MDEQ.

Ayes: Carson, Cousins, Fisher, Smith, Semifero, Tell, Keough

Nays: none

Motion carries

Motion Cousins; support Semifero to approve the Lease Agreement renewal at 8050 Main St. a.k.a. Cookie Monster for period 10-01-08 through 9-30-09.

Ayes: Cousins, Fisher, Smith, Semifero, Tell, Carson, Keough

Nays: none

Motion carries

Motion Cousins; support Semifero to approve the resolution of intent to vacate a portion of Mill Creek Drive in the Dexter Business and Research Park.

Ayes: Smith, Semifero, Tell, Carson, Fisher, Cousins, Keough

Nays: none

Motion carries

ADJOURNMENT

Motion Fisher; support Semifero to adjourn at 9:10

Unanimous voice vote

Respectfully submitted, The Honorable David F. Boyle, Clerk, Village of Dexter

Approved for Filing: September 22, 2008

The minutes in their entirety may be viewed at the Village Office at 8123 Main Street, Dexter MI or online at www.villageofdexter.org

Publish: October 9, 2008



Supplement of Heritage Newspapers | October 2, 2003 | www.Heritage.com

~ Fall HOME

IMPROVEMENT

Keep home repairs simple with 'green' alternatives

How big is your footprint on the earth? America is going leaner and greener and so can you. Even if you can't afford to build a state of the art, environmentally correct new home or totally remodel the one you have to be more energy efficient, you can take some steps that will ease the drain on the earth's resources and your pocket book.

If you have a limited budget, address the most obvious energy "thieves" in your home. Energy efficient heating and air conditioning units and appliances are investments that pay off in the long run with lower energy bills. So when they break, replace them with Energy Star-rated models.

If you can't afford to swap out those single pane, air-leaking windows for energy efficient units, at least seal them. A low cost and earth-friendly practice is to conserve water by repairing leaky fixtures and installing low flow showerheads, faucets and toilets. And start using energy efficient and increasingly affordable lighting.

One thing that we can all do right now is ease the pressure on our landfills by fixing what we have with earth-friendly products. The old myth that if it is "green," it's not strong enough to do the job, is no longer true.

Improved technology is bringing us high performing "green" products. We also need to look for "green" products that couple performance with versatility. We can no longer afford a garage or cabinet full of "specialty" products that are designed to do only one thing.

In fact, the easiest way to make our footprint smaller on the planet is to simplify by choosing versatile "green" products that can provide a variety of high quality solutions to home upkeep.

Glue is a good example. Most households have at least six types of

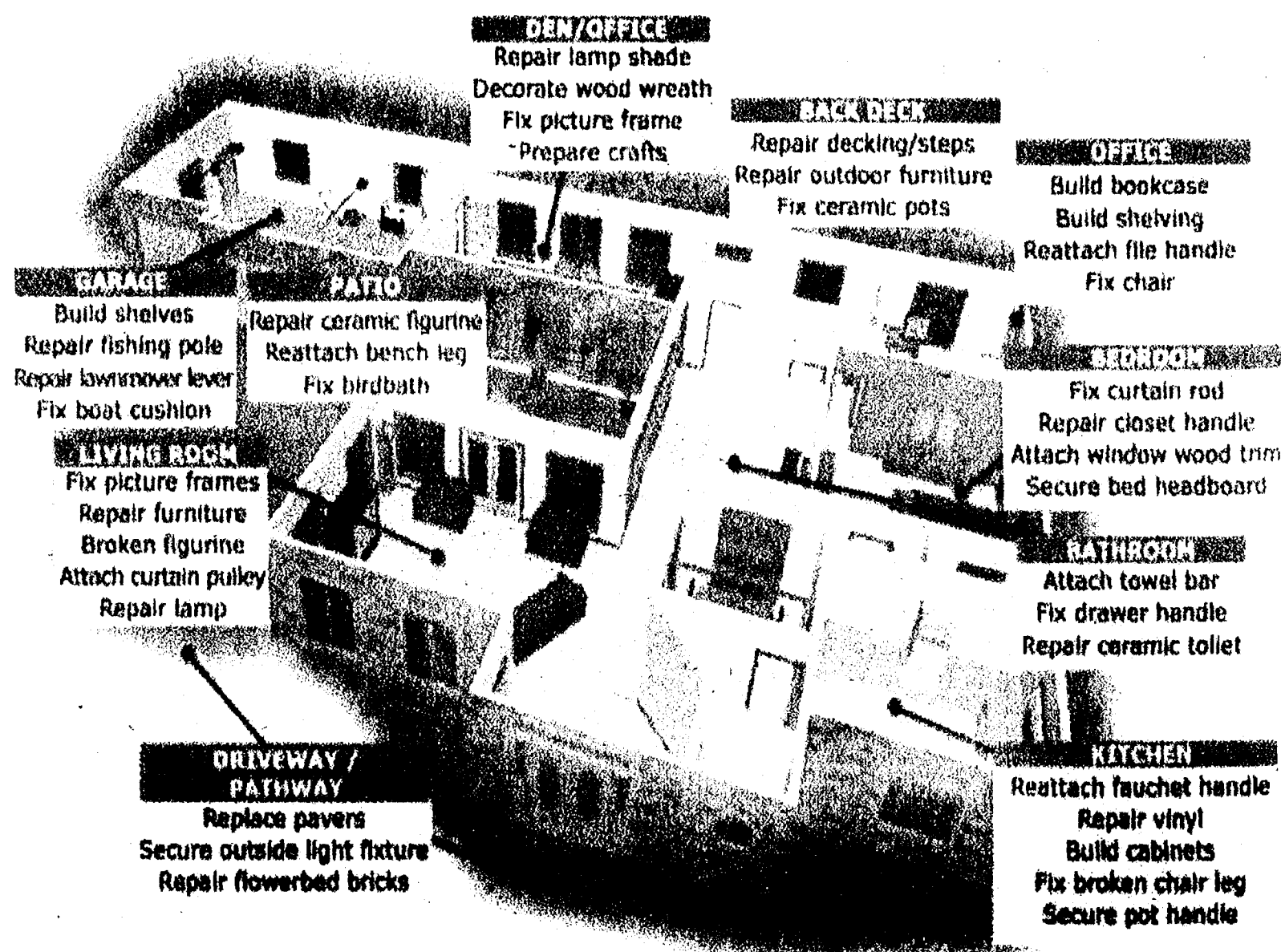

glues and sealants for different materials. Meanwhile our shelves and landfills fill up with spent tubes and packaging from these "specialty" glues, most of them with a high level of toxicity.

Look for products like water-based, odor-free adhesive for the home that is able to bond with industrial strength to almost any material indoors and out. One product, Amazing EcoGlue, manages to outperform even the popular ure-

thane glues that foam when applied. Yet it is environmentally safe (less than 1 percent volatile organic compounds) for the whole family.

This is a versatile adhesive with virtually no hazardous air pollutants and no animal derivatives. Even the bottle and packaging are recyclable.

Amazing EcoGlue is simple to use and requires no mixing or special tools. It dries to a tough film with exceptional water resistance. Use it

on most anything with confidence. It performs with industrial strength on almost any material, including wood, stone, ceramic, glass, Styrofoam and more.

The glue works particularly well on projects or repairs involving wood. This is an earth-friendly power adhesive that can keep the whole house in shape without polluting the environment. For more information, visit the Web site, www.ecoglue.com.

Bank helps

Our competitively priced, no-annual-fee home equity line of credit can help you get more money from your house.
734-662-1600 or boa.com.

www.bushelcenter.com
HOLLOW'S LANDSCAPE SUPPLY
Patio Stones, Decorative Gravel, Soils, Boulders
Driveway Stones, Colored & Shredded Barks
(734) 429-5388 • 800-698-ROCK (7625)

UNSCREENED WOOD CHIPS
20 yards \$200
BLACK & WHITE GRANITE 50% OFF while supply lasts
Delivered
BLACK & WHITE GRANITE 50% OFF

Quick tips for paint jobs

As the weather begins to cool down, why not head inside and spruce up the interior of your home? A fresh coat of paint will improve the look of any room, but for professional quality results, you have to paint like a professional. Here are the answers to your commonly asked painting questions:

What's the secret behind professional paint jobs?

Professionals start by priming; it's like starting your paint job with a fresh canvas. Ordinary paint just isn't designed to do a primer's job. Primers like Bulls Eye hide dark colors, block stains and seal the surface for a more even color and sheen. Also, when you use a primer, the paint will adhere better. Primer will even stick to slick glossy surfaces like paneling, cabinets, glossy paints and vinyl siding — without the need for sanding — taking an extra step out of painting projects.

If I'm using colored paint, won't it just hide a previous paint job?

Probably not. Primers are designed specifically to hide previous colors — even dark blues and reds — and prevent them from showing through a new paint job. Plus, they are great at sealing surfaces and allowing you to use less paint, so you're actually saving money.

Research shows that one coat of tinted primer and one coat of paint will give you a longer lasting, better looking paint job than two coats of paint. Bulls Eye 1-2-3 (for light and pastel colors) and Bulls Eye 1-2-3 Deep Tint (for medium and dark colors) are specially formulated for tinting. Just ask your paint store or home center associate to add the

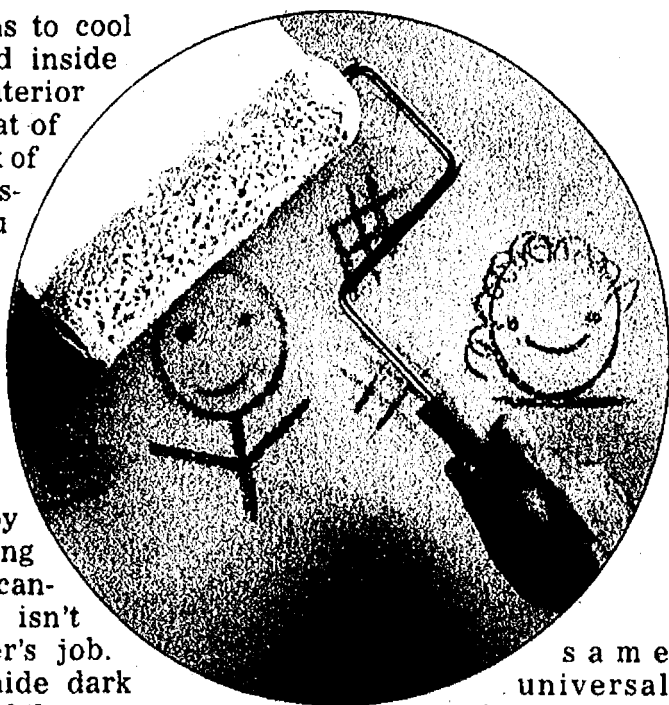

same universal colorant to your primer that they will use to tint your paint.

Can I paint over stains on ceilings and walls?

No. Most stains — including water stains, crayon and marker, lipstick, nicotine and airborne grease from cooking — will bleed right through paint, no matter how many coats of paint you apply.

Quality stain-blocking primers, like CoverStain, permanently seal in stains and prevent them from showing through and ruining your paint job.

How can I prevent other paint problems like peeling?

Primers are specifically formulated to prevent common problems like cracking, peeling and blistering, and they'll make any painted surface more durable, washable and last much longer.

Remember, if you want to paint like a pro, prime like a pro. For more helpful tips for a professional quality paint job, visit the Web site, www.zinsser.com.

Don't Gamble With Your Home's Electrical Safety.

Protect your investment with the FREE +5 Homeowners Electrical Protection Plan.

Only from IBEW Local 252 contractors and electricians.

Poor electrical work can cost you thousands of dollars and your family's safety.

Residential remodeling electrical work wired by an IBEW Local 252 electrical contractor (whose electricians are members of IBEW Local 252) is automatically protected free for five years.

Keep your home safe:

Call (734) 424-0978 or click on www.ibewneca252.org for information about the FREE +5 Homeowners Electrical Protection Plan.

IBEW NECA 252

Union Contractors and Electricians Alliance

www.ibewneca252.org • (734) 424-0978

Be safe. Be sure. IBEW Local 252 contractors and electricians. Your neighbors. Working for our community.

The +5 Plan is a service of the union contractors and electricians in Washtenaw and Jackson County.



Serving Saline for over 30 years

- Rocks & Boulders
- Red & Black Lava
- White Marble
- Western Sunrise
- Topsoil
- Mulch
- Compost
- Limestone
- Red Pebbles



Rock Stop

9750 W. Michigan Ave.
Saline, MI 48176
(734) 420-7170

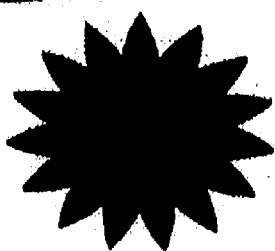

Options add finishing touches to new homes

What's a new car that doesn't have automatic locks, that new car smell, or a CD player? It's still a new car but the little additions make your purchase so much more satisfying.

So it is with your home. An entry takes on new dimension when a flush door is replaced with one that has a window with decorative glass or a transom above it. Shutters can add a subtle touch to a facade. And windows and patio doors with rich hardware finishes, distinctive grilles and other options add depth and character to a home inside and out.

As more homeowners look to add curb appeal and charm to their homes, window manufacturers have expanded their offerings to help homeowners achieve their desired outcome. You'll love the look of your home even more when you include any number of finishing touches on your windows and doors.

"Homeowners have so many choices for tailoring the windows and doors to their home thanks to the many, many options available from manufacturers today," Dave Koester, brand manager for Weather Shield Windows & Doors, said. "From exterior colors to interior wood species and hardware styles and finishes, the choices are practically unlimited."

Inside appeal

On the inside, you can choose from several types of wood for your windows — each offering unique textures and grains. Maple, cherry, mahogany, character alder, knotty pine and oak are among the wood choices available on many window brands. Higher-end, specialty window brands can also accommodate requests for custom wood species. Interior trim in a variety of profiles and styles attractively frames windows, whether it be on a window over the kitchen sink or around the picture window in the living room.

Advances in screens are one of



the latest trends in windows and doors. The newest generation of screens may be completely hidden — retracting into the window or doorframe — or hardly visible with tightly woven screen mesh.

Weather Shield Windows & Doors has a wood-wrapped screen frame that provides classic warmth to screens that are always on display. A hinged version of the wood-wrapped screen nicely dresses up a push-out French casement window.

Hardware on windows, patio doors and screens can be subtle nuances or intriguing adornments. Collapsible crank handles for casement windows

See **OPTIONS** — Page 5

**IMPROVING
YOUR HOME?**

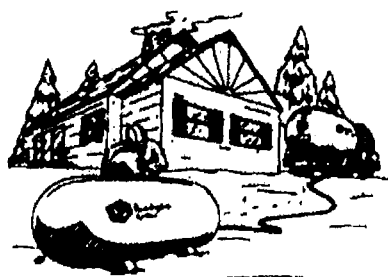

**UPGRADE TO PROPANE GAS
SERVICE FROM PENNINGTON!**



Pennington
GAS SERVICE

**Stockbridge 1-800-274-5599
Morenci 1-800-365-5599**

Big George's

THE BIGGEST LITTLE SUPERSTORE



Preparing home for sale can take time, money

In today's housing market, homeowners need to be more proactive than ever before when it comes to selling their homes. Whereas the real estate boom at the turn of the century made things easy on sellers, the current real estate climate is not so seller-friendly.

To make their homes more attractive to prospective buyers, homeowners are often told to increase the home's "curb appeal." This involves how the home looks from the street and how good a first impression a home will make on prospective buyers. Homeowners looking to increase their home's curb appeal should consider the following tips:

- **Make a more enchanting entrance:** The very first part of the home prospective buyers will see is the front door. Typically, the house number is located right near the front door, so the buyers will be looking for the number and once they see it they can't help but look at the door itself. A decrepit or older door will not make a good first impression. If you don't want (or need) to replace the door, touch up the paint job.

Other ways to improve a home's entrance is to make sure the doorknob or doorknocker is polished before showing a home, and to ensure the doorbell is functioning as well. These are small and easy projects, but if neglected, they'll give buyers the impression that other, bigger things might have been neglected as well.

If your home has a front porch or stoop, be sure to inspect it for cracks. An older porch or stoop should be replaced, and any chips or cracks in the steps should be fixed.

- **Ready the roof:** A new roof is very expensive, and buyers understandably often run from homes that need a new roof. Sellers should hire

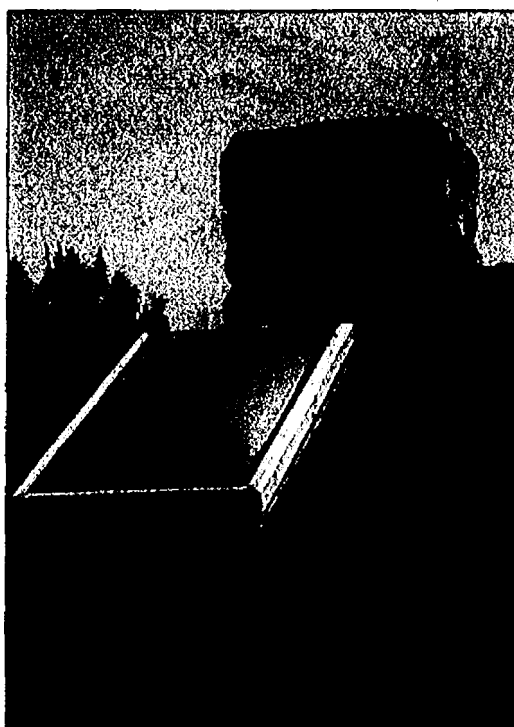

their own home inspector to determine the condition of the roof before putting the home up for sale. If you wait until after putting the home up for sale, it will likely take more time to sell the home, and buyers will wonder why the home was listed so long. Know the home's ups and downs before putting it up for sale to minimize any potential concerns from buyers.

- **Perfect the paint job:** For homes without siding, be sure that the paint job is up to snuff. Any areas with peeling or chipping paint should receive a fresh coat of paint, and this is another job that should be handled well before listing the home.

- **Lavish the lawn with attention:** Buyers love a lush green lawn, and that lawn goes a long way to creating a solid first impression. The first thing buyers will see once they pull up curbside is the lawn. If the grass is dry with brown spots or appears neglected, many buyers will find that hard to overlook.

OPTIONS

Continued from Page 4

minimize interference with the view and window treatments. You can stick with the standard hardware finish, usually bright brass, or look to other lush finishes such as oil-rubbed bronze, brushed nickel, chrome, brushed chrome or antique brass to dress up your personal spaces.

Hand-cast bronze hardware is an authentic enhancement in homes of Classical and Colonial architecture.

Bathrooms, bedrooms and even a home's more public areas can benefit from specialty glass that obscures the view and enhances privacy. Through new manufacturing technology, manufacturers also now offer the distinctive look of leaded or beveled glass without the expense of the real thing.

Grilles or mullions provide allure to windows and patio doors at a reasonable cost. Whether inside the airspace of insulated glass or affixed to the inside and outside of the glass, grilles can be configured in a standard rectangular pattern or custom patterns that add to a home's charm from the street or the easy chair.

Exterior touches

Window and door trim on the home's exterior serves a practical

purpose while also embellishing a home's architectural style through one of many profiles available.

Weather Shield recently introduced a unique exterior wood casing line that includes hundreds of configurations in one-piece or two-piece systems that complement Colonial, Craftsman or whatever your home's architectural style.

That exterior trim, along with the windows and doors, can be prefinished in any color imaginable for a consistent color and finish — whether your windows and doors have wood or aluminum clad exteriors. Anodized aluminum exteriors capture the look of true bronze, silver, copper or other metals in a finish that is durable, resistant to chipping and peeling, and evenly finished.

Clearly, the vast array of options available for windows and doors today can help create curb appeal and a one-of-a-kind look for your home. Each adds character, warmth and personality that enhances your home just like those automatic locks and CD player make a new car more enjoyable.

For a look at many of the available options, visit the Web site, weathershield.com or call 1-800-477-6808.

POWERED BY
LANDOPT

734-213-6911

www.twinoakslandscape.biz

Investing in your home for enjoyment today & years to come.

Why Choose Twin Oaks Landscape?

Professionalism
Certified professionals and uniformed trained technicians design, install and beautify your outdoor environments.

Quality
Our skilled technicians use the highest quality plants and materials to make your vision a reality.

Convenience
Programs to meet any need, customized quotes, convenient payment and financing options.

Passion
We raise the bar on ourselves every day. Each team member is committed to exceeding your expectations.

Design & Installation • Hardscapes & Softscapes

Year-Round Maintenance Programs

4100 S. Maple Rd., Ann Arbor, MI 48108

Bill's Insta Tree

Tree Moving Service

FALL TREE CLEARANCE Now in Effect!

Call or Visit us today!!

- Trees for sale • Large Shade & Evergreen
- Tree Transportation • On-Site Moves of Lg. Trees
- Free Estimates • Licensed & Insured
- Serving Washington County for 8 years

Call 734-426-2476

Creative designs add functionality to homes

Outdoor living spaces are a growing home trend, and backyards are becoming a reflection of homeowners' sense of style and personality. No longer relegated to a few folding chairs, homeowners are designing their backyards with the principle that an outdoor living room is just as important as an indoor living room.

"Backyards are becoming true reflections of the home, causing for a revival of gardening and landscaping, and growth of outdoor kitchens and living rooms," Wendy Loomis, landscape designer at Minnesota-based Buell's Landscape Center said. "From serene fountains to stucco fireplaces to awning-covered patios, there are a number of options to create a backyard oasis, allowing homeowners to reconnect with their outdoor spaces in a unique, yet practical way."

Creating a color scheme

Similar to how you paint an indoor room with a color scheme in mind, outdoor rooms can make a statement by incorporating colorful plants throughout the area. Bright, large flowers can be used in areas designated for outdoor activities,

while soft, subtle greens can create a tranquil reading nook.

Loomis also notes that homeowners should choose a landscape style that integrates the recurring outdoor color schemes and complements the home's style.

And the colors can go beyond landscape. Carrying a scheme throughout outdoor pillows, rugs, throws, furniture or awning fabrics and styles ties all of the outdoor elements together.

"When you take advantage of capitalizing on the color, texture and fabric of outdoor elements, the entire outdoor living space truly becomes a room," said Michelle Sahlin, managing director for the Professional Awning Manufacturers Association. "Just as you would match a comforter or duvet with the color scheme of a bedroom, matching an awning with other outdoor elements brings the room to life."

Lighting up the room

Proper lighting allows for more time spent in the outdoor living rooms. Whether you're looking for decorative electric lighting or just simple candles or lanterns, additional lighting makes the space enjoyable at various times of the day.



windows and doors from the harmful rays of the sun," Sahlin said. "And with the ability to choose from a variety of awning styles, sizes and fabrics, you don't have to sacrifice on design elements."

Fences and lattice provide additional privacy, serving as walls to the outdoor living spaces. Some homeowners have successfully grown climbing plants, such as grape vines and Virginia creeper, on open fence for privacy.

Creating a focal point

In addition to landscape elements, consider decorative items that enhance the outdoor room. Similar to pictures and wall decor inside a home, wind chimes, fountains and different hangings can add to an overall design theme. And what better way to enjoy the view of your outdoor room than with coordinated deck or patio accessories.

Lounge chairs, tables, benches and hammocks all provide a relaxing way to take in the indoor/outdoor transition you've created.

To learn more about outdoor living trends and for more information about awnings, visit the Web site, www.awningstoday.com.

Cozy outdoor fireplaces or fire pits serve as an option to bring both light and warmth in the cool evening hours and to extend the use of the outdoor space into the transitional seasons of spring and fall.

Keeping safety and privacy a priority

While homeowners are eager to spend time in their outdoor spaces, there are a variety of ways to make the outdoor room more private and protected like the inside of a home. Patio and deck awnings create an extension of the home, serving as an outdoor ceiling.

"An awning not only provides protection from the sun and heat, it also keeps your home cooler by shading

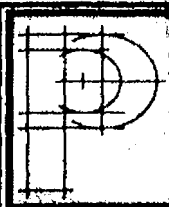

**PREMIER
KITCHEN
STUDIO**

DESIGNING SPACES THAT
ARE UNIQUELY YOURS



734-426-9800

Call or stop by to schedule a
Complimentary Design Consultation

- ♦ KITCHENS
- ♦ BATHS
- ♦ CABINETRY
- ♦ DESIGN SERVICES
- ♦ COUNTERTOPS
- ♦ INSURANCE WORK
- ♦ INSTALLATION

7940 Ann Arbor Street
Dexter, MI 48130

**TREE
REMOVAL**

**Call Today About
Our Fall Specials!**

Winter's Coming!
Remove HAZARDOUS
Dead Trees Now!

**A-1
TREE, INC**

Serving Dexter, Chelsea,
Saline, Milan, Manchester

(734) 426-8809

"Trimming & Stump Grinding"

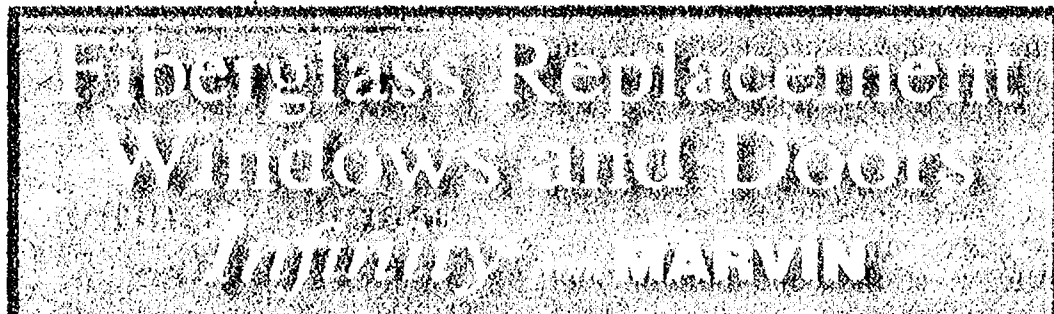

Durable • Low Maintenance • Energy Efficient
Stainable • Professionally Installed



Active One

www.activeoneconstruction.com

204 W. Michigan Ave., Saline, MI, 48176

734-944-1444

*Restrictions apply, please see dealer for details. Not valid with other offers or prior purchases. ©2008 Marvin Windows and Doors. *Registered trademark of Marvin Windows and Doors. All rights reserved.

Curb appeal increases value of houses

Fall is a perfect time for completing outdoor maintenance projects that'll keep your home looking great and help make spring cleanup easier than ever. Here are a few ideas from the home improvement experts at Zinsser:

- **Keep it clean:** Many homeowners take advantage of the beautiful spring weather to do outdoor projects. But, fall is also a great time to spruce up the outside of your home. JOMAX House Wash is great for maintenance cleaning between seasons. Its built-in hose-mount is easy to use. Just attach it to your garden hose, clean, then rinse. JOMAX House Wash washes away dirt, algae and mildew stains on vinyl, stucco, brick, wood, aluminum and painted surfaces.

- **Don't forget the roof:** A beautiful home begins from the ground up and a clean roof is like icing on a cake. The hot summer sun often discourages homeowners from getting up on a ladder — so take advantage of the cooler weather and clean your roof. JOMAX Roof Cleaner removes black streaks, dirt and mildew stains from asphalt, wood, metal and composite roofs. Plus, it kills mold and mildew on tile, slate and other non-porous roofs. While you're up there, make sure your gutters are clean and clear of any debris like dirt, sticks and leaves to prevent blockage.

- **Make outdoor furniture last:** The key to keeping outdoor furniture and accessories looking great for years is to make sure dirt, grime, algae, mildew stains and odors don't remain on your furniture. Many homeowners decide to bring outdoor furniture in or cover it up when the winter weather begins to roll in. Cleaning your outdoor pieces before packing them away will prevent contaminants like mold and mildew from changing their appearance. Try using JOMAX Mold & Mildew Stain Remover. It cleans and removes



mold and mildew stains. Plus, the fast-acting bleach formula is easy to use — just apply, wait 10 minutes and rinse off — no scrubbing required.

Protect outdoor pieces with a sheet, tarp or specialty cover to prevent water and weather damage.

For more information on remov-

ing and preventing mold and mildew, and for other helpful home improvement tips, visit the Web site, www.zinsser.com.

MANCHESTER

**Seamless Gutter
- SIDING -**

SERVING

Washtenaw, Lenawee
and Jackson Counties

**30 Years Experience
Licensed and Insured**

Bill Walkow 734-428-8881

FARMERS SAND & GRAVEL
734-475-8850

Available in Bulk & Bag

- Mulch
- Sand
- Gravel
- Limestone
- Boulders

**WE
DELIVER**

6901 M-52, Manchester, MI 48158

**Keep Next Year's
Resolution Now**

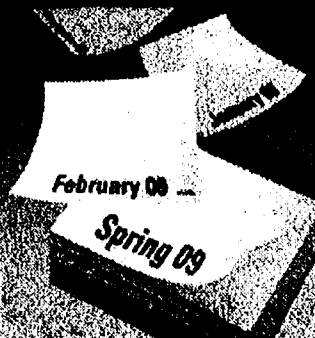

**Order now to take
advantage of lower
prices for construction
this winter.**



Take advantage of the lowest prices of 2009 and receive a gas card valued up to \$600* when you participate in our off-peak construction season. Building slots are limited and available on a first-come, first-served basis — so don't delay.



**MORTON
BUILDINGS**

mortonbuildings.com
800-447-7488
ask for ext. 411

For details, contact your local
Morton office today.

**(517) 263-0541
Adrian, MI**

**Fresh
BIRDFOOD
SALE**



Great Savings!
NOW thru 10/31

Shop with the experts!

**SIDING
WORLD**

SIDING • WINDOWS • GUTTERS • ROOFING

**SEASON ENDING
CLEARANCE****CertainTeed****NAPCO****VINYL****In
Stock!****VINYL SIDING****SALE****\$42⁹⁵**

WHITE D/4 Colors + \$2.00

Per Sq.
WHITE
First Quality
W/Warranty**ALUMINUM****COIL STOCK**

24" x 50 ft.

\$69⁹⁵White
Colors**VINYL DECKING &
RAILING SYSTEM**

6 Colors Available

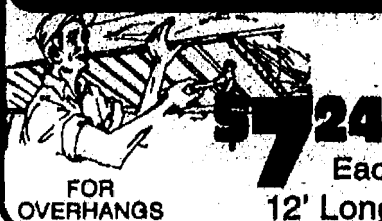
VINYL SOFFIT**\$7²⁴**

Each

FOR
OVERHANGS

12' Long

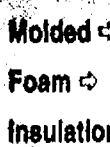
VINYL SIDINGMolded
Foam
Insulation

Craneboard Foam Insulated

**CUSTOM TRIM
AVAILABLE**Bring in your measurements and
we will custom form your trim

Any Shape-Any Color

VINYL SIDING

All Colors & Styles

\$53⁹⁵

Per sq.

Lifetime Warranty

**SIDING WORLD'S
WINDOW SHOWROOM****DISTRIBUTORS FOR****GREAT LAKES'
WINDOW****Vinylmax****VINYL, WOOD, CUSTOM SHAPES
MADE TO SIZE****SEAMLESS GUTTERS**

6" GUTTER

\$1⁶⁹Per Foot
.032 Gauge

5" GUTTER

\$1¹⁵Per Foot
.027 Gauge

RUN TO ANY LENGTH WHILE YOU WAIT!

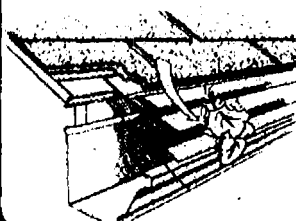
GUTTER LEAF GUARDS**MANY TYPES
IN STOCK!!**

COLORS AVAILABLE

**FREE Installation Guides!**
18 Locations To Serve You Better**WYANDOTTE**2151 Eureka Rd.
(1 Blk. East of Fort St.)**734-284-7171**FOR ADDITIONAL LOCATIONS
www.sidingworld.com**LIVONIA**30825 W. Eight Mile Rd.
(1/2 Mi. West of Middlebelt)**248****478-8884****DETROIT**6450 Eight Mile Rd.
(3 Miles East of I-75)**313****881-2802****CLIO**11240 N. Saginaw Rd.
(1/2 Mile S. of Vienna Rd.)**810****887-4730****MADISON HTS.**30391 Stephenson Hwy.
(Across from Costco @ 12 1/2 mi.)**248****586-8060****WATERFORD**5211 Williams Lk. Rd.
(1/4 mile S. of Dixie Hwy.)**248****874-1300****INKSTER**3000 Middlebelt
(1 Blk. S. Michigan)**734****728-0400****MT. CLEMENS**49599 Gratiot
(N. of 22 Miles)**588****588-7800**

Quantities Limited • One Sq. Ft. • HOURS: MON.-FRI. 7:30-4:30 • SAT 8:00-12:00 CLOSED SUNDAY

\$5
MEAL
SAVINGS
YOU'LL FALL FOR!



PICK FROM 8 GREAT SUBS.
Choose either a 6" FRESH VALUE MEAL[®]
OR a footlong sub for just \$5.

Oven Roasted Chicken Breast
Meatball Marinara • Cold Cut Combo
Spicy Italian • Veggie Delite[®]
Black Forest Ham • BLT • Tuna

6" FRESH VALUE MEAL[®]
includes 6" sub, chips and 21 oz. drink

SUBWAY
eat fresh.®

**Buy any regular 6" sub
and a 21 oz. drink and
get a 6" sub of equal
or lesser price FREE.**



Offer expires October 31, 2008.

WILLIAMSON, J. C. 1990. The effects of the 1987-1988 El Niño on the Pacific Northwest Marine Ecosystem. *Wetlands* 10:1-12.

Get any regular footlong sub for only \$5.



Offer expires October 31, 2008. Excludes DOUBLE STACKED™ and Premium subs.

„Die Vervielfachung der Zahl der Arbeiter in einem Unternehmen ist nicht gleichbedeutend mit einer Vervielfachung der Produktion. Man muss fragen, ob die Produktion in demselben Maße ansteigt, wie die Zahl der Arbeiter.“

**Buy any regular 6" sub
and a 21 oz. drink and
get a 6" sub of equal
or lesser price FREE.**



Offer expires October 31, 2008.

Get any regular footlong sub for only \$5.



Offer expires October 31, 2008. Excludes DOUBLE STACKED™ and Premium subs.

$\frac{1}{2} \times 10^{-3} \text{ mol dm}^{-3}$ of Fe^{2+} ions. The solution was stirred for 15 min and then the pH was adjusted to 1.0 with 10% HCl. The solution was stirred for 15 min and then the pH was adjusted to 1.0 with 10% HCl. The solution was stirred for 15 min and then the pH was adjusted to 1.0 with 10% HCl.

**Buy any regular 6" sub
and a 21 oz. drink and
get a 6" sub of equal
or lesser price FREE.**



Offer expires October 31, 2008.

Get any regular footlong sub for only \$5.



Offer expires October 31, 2008. Excludes DOUBLE STACKED™ and Premium subs.

DATA CAPTURE SOFTWARE: 2007, EXTRACTS DOUBLE CHECKED AND VERIFIED AIDS.

Get any **FRESH VALUE MEAL®**
for only \$5! Regular 6" sub,
bag of chips and 21 oz. drink.



Offer expires October 31, 2008. Excludes DOUBLE STACKED™ and Premium subs.

Get any **FRESH VALUE MEAL®**
for only \$5! Regular 6" sub,
bag of chips and 21 oz. drink.



Offer expires October 31, 2008. Excludes DOUBLE STACKED™ and Premium.

Landscaping
Why Wait
Don't pay 'til Fall of 2009!

TODD'S
www.ToddsServices.com
SERVICES
Over 30 Years

810-231-2778
www.ToddsServices.com

Landscaping prices will go up in 2009. Hire TSI at 2008 discounted prices and don't pay until Fall of 2009!

Todd's Services, Inc., *Michigan's Largest Residential Landscape Company*, has been offered supplier discounts for a limited time. TSI will pass these discounts directly on to you! The best part — YOU don't pay until Fall of 2009!

Limited
Time Only!

No Payments
No Interest
or for up to 12 months
Low Monthly Payments
as low as 7.9% interest for up to 15 years

VOTED BEST
Landscaping
company
9 Years in a Row

Guaranteed:

Todd's Services will be your best value on landscape packages. If Todd's Services is not, we will give you 10% of our bid in cash.

Contact TSI and Receive a FREE Consultation & FREE Colored, Landscape Design
Let Us Show You Your Homes Potential!

Don't pay til **ENJOY NOW** *Fall of 2009!*
We do it all!

No Payments
No Interest

or for up to 12 months

Low Monthly Payments
as low as 7.9% interest for up to 15 years

Hire TSI!
at 2008 discounted
prices and pay in
Fall of 2009!

- Landscape Design
- Trees/Shrubs
- Retaining Walls
- Hydroseeding
- Sodding
- Sprinkler Systems
- Concrete
Stamped & Exposed Aggregate
- Brick Pavers
- Water Features
- Decks
- Remulching
- Seawalls
Natural, Composite
and Steel

TODD'S
SERVICES
Over 30 Years

(810) 231-2778

www.ToddsServices.com

Contact TSI and Receive a **FREE** Consultation & **FREE** Colored, Landscape Design

CONCORDIA UNIVERSITY ANN ARBOR

AN ACCELERATED GRADUATE DEGREE



Master of Science in Educational Leadership

Choose your concentration:

Administration

Advance into roles as principals and superintendents.

Curriculum & Instruction

Improve and develop new instructional skills and techniques for the classroom.

MSEL Program Highlights

- Designed for educators P-12
- Two-year completion
- Meet once a week
- No GRE or admission tests required
- Capstone research project in lieu of thesis
- Transfer credits considered



Master of Science in Organizational Leadership & Administration

Increase Your Efficiency, Effectiveness & Enthusiasm!

- Focused and manageable workload: One eight-week course at a time
- Consistent scheduling: One evening a week, the same day throughout the entire program
- No extra testing: GRE or admissions tests not required
- \$390/credit hour
- Transfer credits considered

Register online:

www.cuaa.edu/campusvisit

Schedule a personalized visit:

734-995-7521

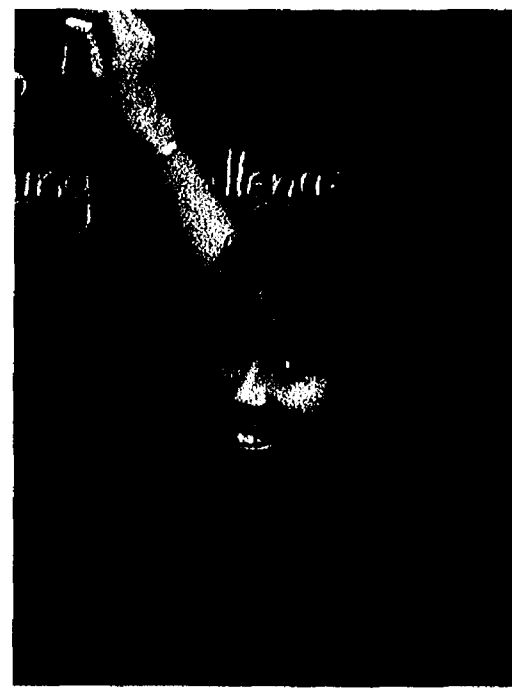

CONCORDIA
UNIVERSITY
Ann Arbor, Michigan

1-888-282-2338 • GRADUATE.ADMISSIONS@CUAA.EDU • WWW.CUAA.EDU
4090 GEDDES ROAD • ANN ARBOR, MICHIGAN 48105

EDUCATE YOUR AMBITION

Be the voice



Concordia University Ann Arbor is a private, Christian liberal arts university offering both undergraduate and graduate degrees.

Over 60 Liberal Arts Majors and Minors Including:

- Education (K-12)
- Family Life
 - Social Services
 - Church Work
 - Child Life Specialist courses available
- Business Administration
- Religious Studies

Dedicated to Excellence

- Low 14:1 student to faculty ratio
- 98% of students receive financial aid
- Leadership and outreach opportunities
- National and international internships
- Study abroad: England, Italy, Spain and more
- The Concordia Cardinals are members of the NAIA Division II WHAC Conference

Apply Online!

www.cuaa.edu

Register for a Campus Visit

www.cuaa.edu/campusvisit

Schedule a Personalized Visit

Toll Free: 1-888-282-2338 | Direct: 734-995-7322



CONCORDIA UNIVERSITY

Ann Arbor, Michigan

1-888-282-2338 • DIRECT: 734-995-7322 • ADMISSION@CUAA.EDU • WWW.CUAA.EDU
4090 GEDDES ROAD • ANN ARBOR, MICHIGAN 48105

OCT

2008

WE DELIVER



IF THERE WAS SUCH A THING AS CHEESABALISM,
THIS WOULD BE WHERE THINGS GET UGLY.

YOU GOTTA TRY THE TRIPLE CHEESE TURBO BREAD

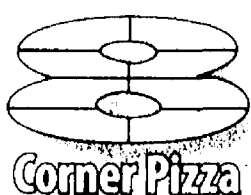

\$10⁹⁹
for only

w/Mozzarella Cheese & 1 Topping plus tax
Add additional toppings for only \$1.99 each

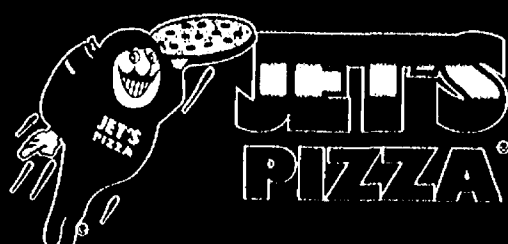

LIFE IS SHORT. EAT BETTER PIZZA.

**TRIPLE CHEESE
TURBO STIX[®]**

\$4⁹⁹

Mozzarella, Cheddar, Romano Cheese
and Topped with Garlic Butter.
Includes Pizza Sauce.

Add your
favorite

JET'S SIDEKICK



Small Salad

Antipasto, Garden or Greek



Jet's Boat

Cheese & 1 Topping, Butter Romano
Crust available upon request.



Deli Boat

Italian, Veggie, Steak, Tuna
or Ham & Cheese



10 Pc. Jet's Bread

Mozzarella & Romano Cheese
Topped with Butter & Garlic



Jet's Triple Cheese Turbo Stix

12 pc. Mozzarella, Cheddar, Romano
Cheese Topped With Butter & Garlic



Jet's Boneless Chicken

10 pc.



Jet's Wings

1lb.



Cinnamon Stix

12 pc.

Party Pac #1

Party Tray Pizza with Mozzarella Cheese & 1 Topping,
2 Large Jet's Bread, with Pizza Sauce, Half Party Salad
(Antipasto, Garden Or Greek) & Three 2 Liters of Coke
(Serves 15 People Under \$4 per person)



\$57.99



Medium Round

Mozzarella Cheese & 1 Topping
8 Slices

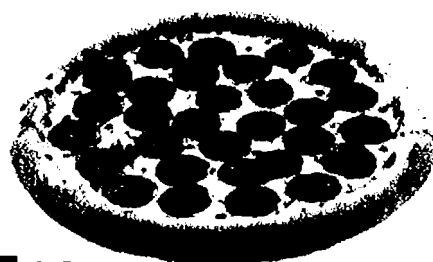

\$5.99



Deluxe Specialty Pizza

BBQ Chicken, Hawaiian, Chicken Parmesan, BLT



\$7.99 Small \$9.99 Medium \$12.99 Large \$16.99 X Large



Deli Boat or Jet's Boat

Deli Boat: Choose from: Italian, Veggie, Steak, Tuna or Ham and Cheese.
Grilled Chicken, or Chicken Parmesan \$6.99. Extra Toppings Additional.

Jet's Boat: Freshly Baked Pizza Dough Stuffed with Mozzarella Cheese
and Your Choice of One Topping. Extra Toppings Additional.



\$5.99

Jet's Boat: Available in
Butter, Garlic, & Romano Crust



Pick Your Pac

1 Pizza with 2 Toppings, an Order of Jet's Bread
with Pizza Sauce, and an Antipasto, Garden, or Greek Salad

Baby Pac: 1 Small Pizza, 1 Small Bread, 1 Small Salad

Jet Pac: 1 Medium Pizza, 1 Medium Bread, 1 Medium Salad



\$15.99 Baby Pac \$22.99 Jet Pac



Delicious Deal-e-o

Mozzarella Cheese & 1 Topping

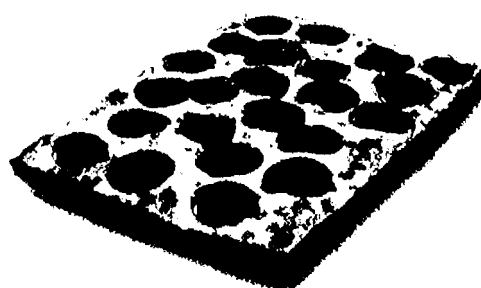

\$5.99 Small \$8.99 Large \$12.99 X Large



Premium Specialty Pizza

Super Special, Veggie, All Meaty, Grilled Chicken



\$8.99 Small \$10.99 Medium \$13.99 Large \$17.99 X Large



Pizza, Wings & Soda

Pizza with Cheese and 1 Topping plus an order of
Jet's Wings or 10 pc Boneless Wings and a 2 Liter of Coke

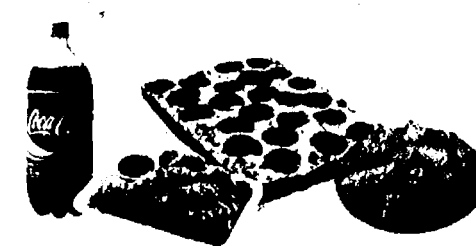

\$14.99 Small \$17.99 Large



LIFE IS SHORT. EAT BETTER PIZZA.™

* Crusts Available in Deep Dish, Hand Tossed Round or Crispy Crust. Crispy Crust Available in Small and Large Only.

**ANN ARBOR/
PITTSFIELD TWP.**
3127 Oak Valley Dr.
Ann Arbor Saline
& Waters Rd.
(734) 222-7544

BELLEVILLE
243 Main St.
(734) 697-7500

BROWNSTOWN
Telegraph & Sibley
(734) 229-1399

CANTON
Lilley & Warren
(734) 414-0831
Palmer Rd. & Haggerty
(734) 397-8700

45241 Cherry Hill Rd.
(734) 981-8500

CHELSEA
506 N. Main St.
(734) 433-9700

DEARBORN
Ford & Telegraph
(313) 274-2600
13735 West Warren
Warren & Schafer
(313) 584-1400

DEARBORN HEIGHTS
Telegraph, Between
Van Born And Mich Ave.
(313) 359-5387

DEXTER
7200 Dan Hoey Rd.
(734) 424-9810

FARMINGTON
Orchard Lake Rd.
& Grand River
(248) 442-8900

FLAT ROCK
Telegraph at
Huron River Drive
(734) 783-0999

GARDEN CITY/WESTLAND
Ford Rd. West of
Middlebelt
(734) 762-9800

LIVONIA
7 Mile & Farmington
(248) 473-3999

5 Mile & Middlebelt
(734) 266-9333

**NORTHVILLE TWP./S.W.
LIVONIA**
Five Mile & Haggerty
& (734) 420-9756

NOVI/NORTHVILLE
Novi Rd. & 8 Mile
& (248) 449-5387

PLYMOUTH
Ann Arbor Rd. &
Sheldon Rd.
(734) 416-5385

PLYMOUTH/NORTHVILLE
47273 5 Mile Road
(734) 414-9800

REDFORD
SW corner of Plymouth
Rd. & Telegraph
(313) 533-5323

ROMULUS
35681 Van Born Rd.
(734) 728-5387

SALINE
715 W. Michigan Ave.
(734) 429-9700

SOUTHFIELD
9 Mile East of Telegraph
(248) 357-8300

**SOUTHFIELD/
BEVERLY HILLS**
30120 Southfield Rd.
(248) 645-5387

WESTLAND/S. LIVONIA
Wayne Btwn. Ford
& Warren
(734) 728-4400

WIXOM
Pontiac Trail & Wixom Rd.
& (248) 668-0606

YPSILANTI
1298 Anna J. Stepp
(734) 484-1900



* Open til midnight Friday & Saturday at participating locations 10.08.C

Over 150 Locations

So Many Flavors. So Little Time. Try Our TASTY CRUST.

Butter, Garlic, Romano, Poppy Seed, Sesame Seed, and Cajun.

www.jetspizza.com

Try the #1, Best Selling Acne System!

SPECIAL OFFER
Save Nearly
60%

Rodan & Fields
proactiv
SOLUTION

Renewing
Cleanser

Combination Therapy
benzoyl peroxide
acne treatment
2 FL OZ 60 ml

Rodan & Fields
proactiv
SOLUTION

Revitalizing
Toner

Combination Therapy
benzoyl peroxide
acne treatment

Rodan & Fields
proactiv
SOLUTION

Repairing
Lotion

Combination Therapy
benzoyl peroxide
acne treatment

Complete
System
\$19.95



Now 3 Free Bonuses
(\$45 Value)

- Proactiv® Solution Refining Mask
- Face the Facts Book
- Green Tea Moisturizer



"The Ultimate Acne Avenger!" – Essence Magazine
CosmoGIRL! – Kiss of Approval • Women's Health



“...the results are amazing.” – A Brooks

The reason it's number one? Because it works.

Unlike spot-treatments – Proactiv® Solution is a soothing, 3-Step Combination Therapy® you use all over your face – everyday. Prescription-grade ingredients go deep into pores to clear up acne and help stop future breakouts from ever appearing. And it not only gets rid of pimples it actually smoothes and softens your skin, too. Millions of people have discovered Proactiv® Solution for clear, beautiful skin – you should too. Call now or visit www.proactiv.com/best

60-Day Money-Back Guarantee! Try it for 60 days. If you're not thrilled with the results, send the bottles back within 60 days of delivery (even if they're empty!) and we'll send you a full refund (less s/h)

Act now for **3 FREE Bonuses** (a \$45 Value)
Call Today! 1-877-212-1212

Rodan & Fields
proactiv
SOLUTION

☒ **YES**, I would love to have clear, smooth, blemish-free skin! Send me my Proactiv® Solution 30-day kit with a risk-free 60 day guarantee! One complete system for only \$19.95 plus \$5.95 shipping & handling via PRIORITY MAIL (U.S. funds only). CA, IA, NC & PA residents please add applicable sales tax.

Payment Method: ☐ Charge my ☐ VISA ☐ MC ☐ AmEx ☐ Discover
☐ Check or money order enclosed for \$25.90 (\$19.95 + \$5.95 s/h) plus applicable sales tax, payable to Proactiv® Solution

Signature _____
Acct. # _____ Exp. _____

By ordering now, you'll receive free membership in the Proactiv® Solution Clear Skin Club. After 30 days, you'll automatically receive a new 60 day kit (less three free bonuses) every two months, and you'll lock in the low price of only \$19.95 per month (plus \$5.95 s/h and any applicable sales tax per shipment), charged to the credit card provided above or billed when ordering by check or money order, for as long as you are a member. There is no minimum number of kits to buy and you can cancel future shipments by calling customer service at any time.

Name _____
Address _____ Apt. _____
City _____ State _____ Zip _____
Phone _____

CALL TODAY OR MAIL PAYMENT TO
Proactiv® Solution, c/o Guthy Renker®
P.O. Box 362965, Des Moines, IA 50336
www.proactiv.com/best

PRIORITY MAIL 335 367091 010579 GUTHY RENKER®

25,000 BONUS MILES

25,000 BONUS MILES

25,000 BONUS MILES

Get DIRECTV® Lock in your low price!

Call 1-888-778-8889
now and ask how!

OVER 150 CHANNELS
\$34⁹⁹ mo.
for 12 months
CHOICE Package

Price reflected includes an \$18 bill credit per month for 12 consecutive months after online or call-in rebate!

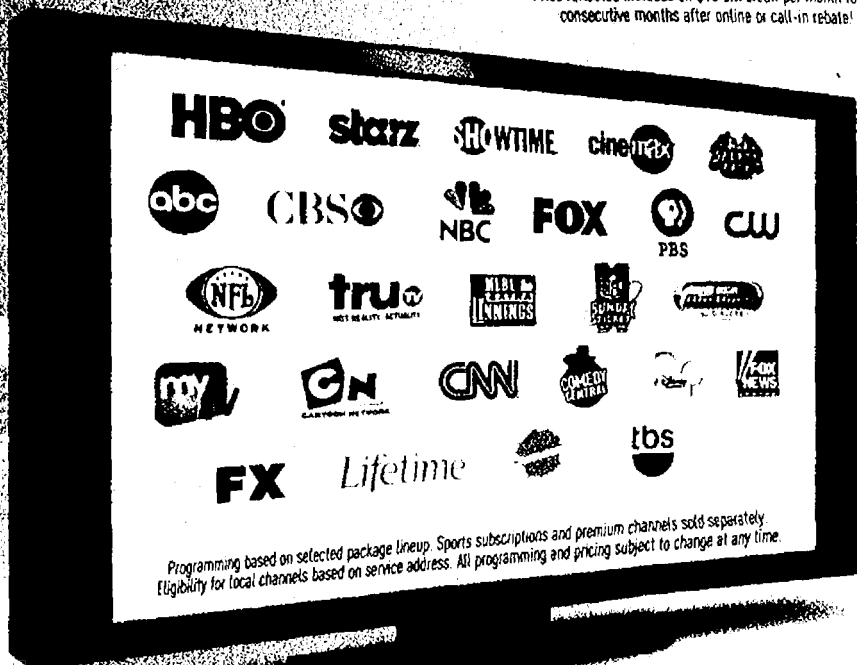

- Local channels included in every package*
- 100% digital-quality, crystal clear picture and sound
- #1 in Customer Satisfaction**
- Also available! DIRECTV Más™
Over 45 channels En Español!***

*Among the largest national cable and satellite providers
**2008 American Customer Satisfaction Index, University of Michigan Business School

**HURRY! ACT NOW AND
TAKE ADVANTAGE OF ALL
THESE GREAT OFFERS:**

Offer ends 10/31/08 and is based on approved credit. Credit card required. New customer only. Lease required.

FREE
PROFESSIONAL INSTALLATION
UP TO 4 ROOMS



Lease fee \$4.99/mo. for second and each additional. Handling and delivery fee \$19.95. Complex/custom install.

Offer ends 10/31/08 and is based on approved credit. Credit card required. New customer only. Lease required.

FREE
DIRECTV® DVR OR HD
RECEIVER UPGRADE! ASK HOW!

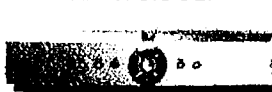

Models may vary.

Skip commercials with a single...
With activation of CHOICE XTRA™ package or at Programming, DVR service and/or HD Access fee commit.

Offer ends 10/31/08 and is based on approved credit. Credit card required. New customer only. Lease required.

FREE
FOR 4 MONTHS*

Over 265 channels, including:

HBO **starz** **SHOWTIME** **cin**
7 Channels 12 Channels 9 Channels

Just sign up for
NFL SUNDAY TICKET! Ask How!

Just activate the PREMIER™ package when you purchase NFL SUNDAY TICKET™ for \$74.99/mo. for 4 months.

Ask
how!



No Equipment to Buy! No Start-up Costs!
Call 1-888-778-8889
or go to directv.com today!



Credit card not required in MA and PA. Eligibility for local channels based on service address. *Only available for recorded programs. **To access DIRECTV HD programming, an HD Access fee (\$9.99/mo.), a DIRECTV HD Receiver, a DIRECTV Slimline Dish and HD television are required. ***Includes English-language broadcast channels with alternate Spanish audio. PROGRAMMING OFFERS: OFFERS MAY NOT BE COMBINED. LIMIT ONE PROGRAMMING OFFER PER ACCOUNT. Account must be in "good standing," as determined by DIRECTV, at its sole discretion, to remain eligible for all offers. DIRECTV System has a feature which restricts access to channels. In certain markets, programming/pricing may vary. Package pricing at directv.com/packages. FOUR FREE MONTHS OFFER: Featured package names and prices are: PREMIER \$104.99/mo. 2008 NFL SUNDAY TICKET billed in four monthly installments of \$74.99 each. In the fifth month, PREMIER package will automatically continue at the then prevailing rate and DVR service will continue at \$5.99/mo. unless customer calls DIRECTV to change equipment and/or service. NFL SUNDAY TICKET automatically continues each season at a special rate, unless customer calls to cancel prior to start of season. Blackout restrictions and other conditions apply. DIRECTV System has a feature which restricts access to channels. In certain markets, programming/pricing may vary. BILL CREDIT OFFER: Featured package names and pricing are as follows: CHOICE \$57.99/mo. and BASIC \$29.99/mo. \$18 bill credit offer requires activation of CHOICE programming or higher, excluding PREMIER package. \$18 bill credit offer requires activation of BASIC package or FAMILIAR ULTRA package or above. Upon DIRECTV System activation, customer will receive rebate instructions (included in customer's first DIRECTV bill, a separate mailing or, in the state of New York, from retailer) and must comply with the terms on the instructions. Rebate begins 6-8 weeks after receipt of rebate form online or by telephone. Timing and duration of promotional price depends on rebate date. DIRECTV not responsible for rebate if rebate is illegible, mutilated, incomplete, misdirected or postage due mail. IF, AFTER 12 CONSECUTIVE MONTHS, CUSTOMER DOES NOT CONTACT DIRECTV TO CHANGE SERVICE, THEN ALL SERVICES TO WHICH CUSTOMER IS SUBSCRIBING WILL AUTOMATICALLY CONTINUE ON THE THEN PREVAILING RATES, INCLUDING THE \$4.99/MO. LEASE FEE FOR THE 2ND AND EACH ADDITIONAL RECEIVER. LIMIT ONE BILL CREDIT OFFER PER DIRECTV ACCOUNT. *HD OR DVR UPGRADE INSTANT REBATE: Advanced equipment instant rebate requires activation of CHOICE XTRA package (\$57.99/mo.) or above, FAMILIAR ULTRA or above, Worldwide or any qualifying international service bundle, which shall include PREFERRED CHOICE programming package (valued at \$37.99/mo.), DVR service commitment (\$5.99/mo.) required for DVR service, HD Access fee (\$9.99/mo.) required for HD and HD DVR lease. LIMIT ONE ADVANCED EQUIPMENT REBATE PER DIRECTV ACCOUNT. INSTALLATION: Standard professional installation only. Custom installation extra. SYSTEM LEASE: Purchase of 18 consecutive months (24 consecutive months for advanced receivers) of any DIRECTV base programming package (\$29.99/mo. or above) or qualifying international services bundle required. FAILURE TO ACTIVATE ALL OF THE DIRECTV SYSTEM EQUIPMENT IN ACCORDANCE WITH THE EQUIPMENT LEASE ADDENDUM MAY RESULT IN A CHARGE OF \$150 PER RECEIVER NOT ACTIVATED. IF YOU FAIL TO MAINTAIN YOUR PROGRAMMING COMMITMENT, DIRECTV MAY CHARGE A PRORATED FEE OF UP TO \$480. RECEIVERS ARE AT ALL TIMES PROPERTY OF DIRECTV AND MUST BE RETURNED UPON CANCELLATION OF SERVICE, OR ADDITIONAL FEES APPLY. VISIT directv.com OR CALL 1-800-DIRECTV FOR DETAILS. Programming, pricing, terms and conditions subject to change at any time. Pricing residential. Prices of Starz Entertainment Group LLC, Showtime and related marks are trademarks of Showtime Networks Inc., a CBS Company. NFL, the NFL Shield design and the NFL SUNDAY TICKET name and logo are trademarks of the NFL and its affiliates. NFL team names and uniform designs are registered trademarks of the teams indicated. ©2008 DIRECTV, Inc. DIRECTV and the Cyclone Design logo, BASIC, CHOICE XTRA, FAMILIAR, PREMIER and DIRECTV Más are trademarks of DIRECTV, Inc. All other trademarks and service marks are the property of their respective owners.

TRY the Taste That's Too Good To Share!

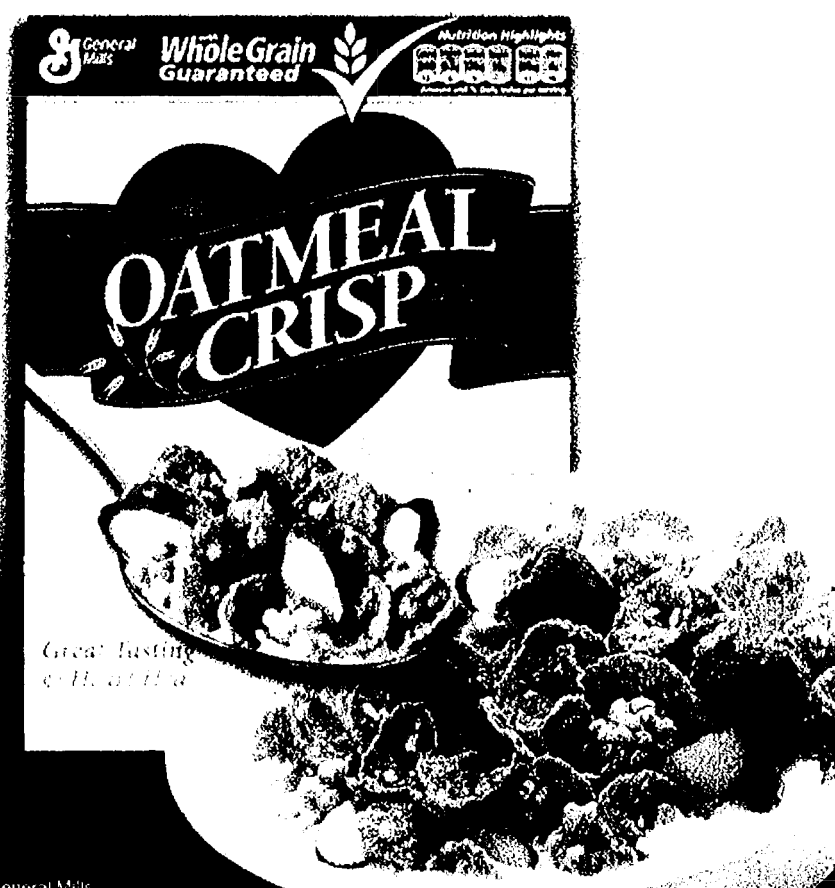

©2008 General Mills

MFR COUPON EXPIRES 11/8/08

SAVE 50¢

when you buy any variety
Oatmeal Crisp® cereal



Void if altered, copied, sold, purchased, transferred, exchanged or where prohibited or restricted by law. One coupon per purchase of specified products. Good only in USA. APOs & FPOs. **CONSUMER**: No other coupon may be used with this coupon. Consumer pays any sales tax. **RETAILER**: General Mills will reimburse you the face value of this coupon plus 8¢ if submitted in compliance with our redemption policy. Copy available upon request. Cash value 1/100 cent. Send to: GENERAL MILLS, P.O. Box 880588, El Paso, TX 88588-0588 or an authorized clearinghouse.



25,000 BONUS MILES

25,000 BONUS MILES

25,000 BONUS MILES

MUIR GLEN Organic

created to savor...®

Bruschetta

Makes: 16 appetizers

- 1 can (14.5 oz) Muir Glen® organic fire roasted diced tomatoes, drained
- 2 tablespoons chopped fresh basil leaves
- 1 tablespoon extra-virgin olive oil
- 1 clove garlic, finely chopped
- 16 slices (1/2 inch thick) baguette, toasted (about 6 oz)

1. Stir together tomatoes, basil, olive oil and garlic.
2. Spoon mixture onto toasted bread slices. Serve immediately.

© 2008 Small Planet Foods, Inc.

find more recipes at:
MuirGlen.com



©2008 Small Planet Foods, Inc.



MFR COUPON EXPIRES 12/20/08

SAVE 75¢

when you buy
any flavor/variety
Muir Glen® product



Void if altered, copied, sold, purchased, transferred, exchanged or where prohibited or restricted by law. One coupon per purchase of specified products. Good only in USA. APOs & FPOs. **CONSUMER**: No other coupon may be used with this coupon. Consumer pays any sales tax. **RETAILER**: Small Planet Foods will reimburse you the face value of this coupon plus 8¢ if submitted in compliance with our redemption policy. Copy available upon request. Cash value 1/100 cent. Send to: Small Planet Foods, P.O. Box 880588, El Paso, TX 88588-0588 or an authorized clearinghouse.



Be a Hit at Halloween with

HERSHEY'S

and Save at

Kmart



HERSHEY COMPANY

Where in this insert for
coupon savings. The
for display purposes
are for the items
America Marketing.

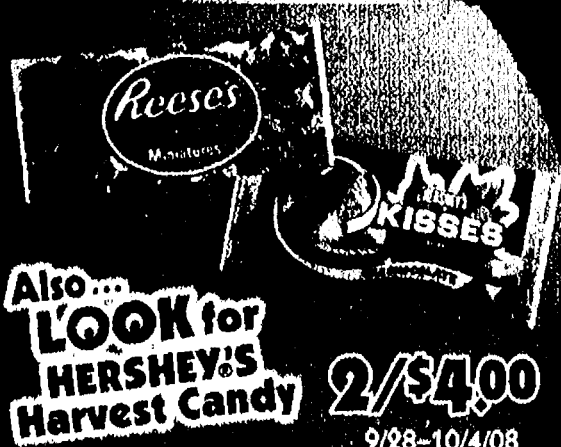

HERSHEY'S

**Snack Size
Candy
Bags**
9-11.6 oz.

HERSHEY'S

Reese's

KissKiss

Regular Price: \$2.79

Kmart Savings Price: \$2.00 (9/28-10/4/08)

HERSHEY'S Coupon Savings: \$0.33 (\$1.00 off 3) (coupon elsewhere in this insert)

Your Final Cost:

\$1.67 per bag

Halloween's
More Fun with
HERSHEY'S
on Hand!



HERSHEY'S
Milk Chocolate
SNACK SIZE

Reese's
PEANUT BUTTER CUPS
SNACK SIZE

Buy Any
**3 BAGS &
SAVE \$1.00**



SAVE \$1.00
ON ANY 3 HERSEY'S, REESE'S, or KIT KAT. SNACK SIZE BAGS (8-22 OZ)

RETAILER: We will redeem coupon for face value plus 6¢ handling if submitted in compliance with Hershey's redemption policy incorporated herein by reference. Void if reproduced, transferred, auctioned or where prohibited by law. Good only in the USA. Cash value .120¢. Register mail coupon to: The Hershey Company, CMS Department #34000, One Emmett Drive, De Rio, TX 78840. LIMIT ONE COUPON PER PURCHASE.
© 2008 THE HERSEY COMPANY



0034000-100104



34000 23042

25,000 BONUS MILES

25,000 BONUS MILES

25,000 BONUS MILES

SAVE \$1.00

EXPIRATION DATE 11/30/08



RETAILER: We will redeem coupon for face value plus 8¢ handling if submitted in compliance with Hershey's redemption policy incorporated herein by reference. Void if reproduced, transferred, auctioned or where prohibited by law. Good only in the USA. Cash value 1/20¢. Retailer mail coupon to: The Hershey Company, CMS Department #34000, One Fawcett Drive, Del Rio, TX 78840. LIMIT ONE COUPON PER PURCHASE.



BUY 1, GET 1 FREE

EXPIRATION DATE 11/30/08

HERSHEY'S



RETAILER: PLEASE ENTER THE PURCHASE PRICE OF THE SPECIFIED PRODUCT OBTAINED WITH THIS COUPON IN THE AREA PROVIDED. We will redeem coupon for the amount specified as the shelf price, provided the price does not exceed the maximum stated price, plus 8¢ handling, if submitted in compliance with Hershey's redemption policy incorporated herein by reference. Customer pays any sales tax. Void if reproduced, transferred, auctioned or where prohibited by law. Good only in the USA, except Puerto Rico. Cash value 1/20¢. Retailer mail coupon to: The Hershey Company, CMS Department #34000, One Fawcett Drive, Del Rio, TX 78840. LIMIT ONE COUPON PER PURCHASE.



**DARK. DECADENT.
DELICIOUS.**
DELIGHTFULLY GOOD FOR YOU.

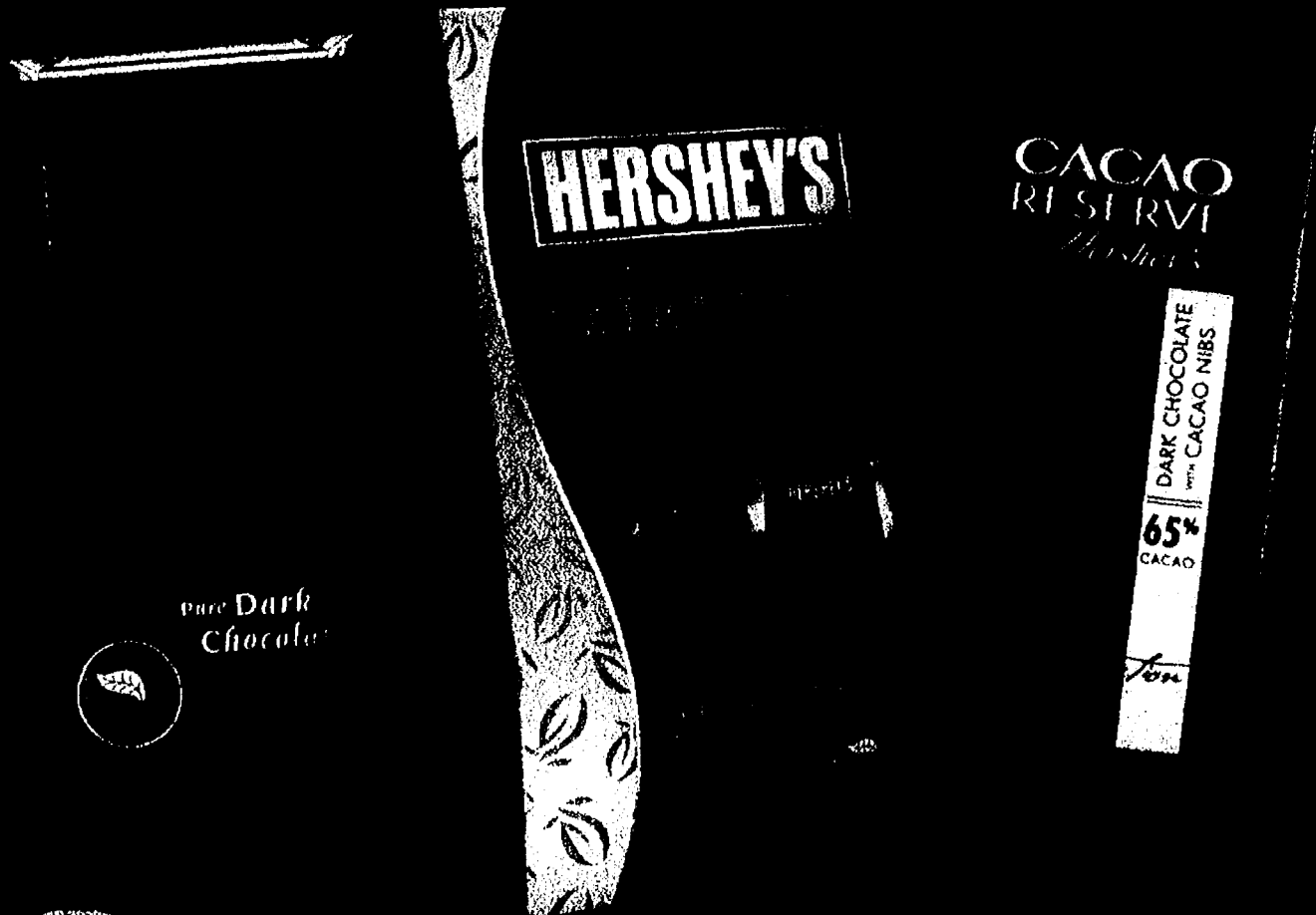

**pure Dark
Chocolate**



NEW

**Fast relief
on the tip
of your
tongue**

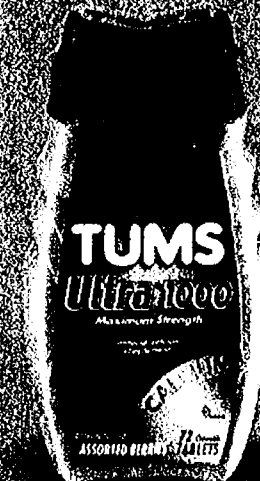

**Simple,
direct
heartburn
relief**

TUMS. Bring it on.

©2008 GlaxoSmithKline. Read and follow label directions.

\$1.00
OFF ANY

TUMS. TUMS.
Smoothies or QUICK-PAY



\$1.25
OFF ANY

TUMS. VALUE SIZE



\$1.00
OFF ANY

TUMS.
(24ct or larger)



MANUFACTURER'S COUPON EXPIRES 10/26/08

Redeemable at food, drug and mass merchandise stores. CONSUMER: Limit 1 coupon per purchase of indicated product(s). You pay any sales tax. RETAILER: GSK will reimburse you the face value of this coupon plus 12¢ Handling Fee if submitted in compliance with our Redemption Policy. Copy available upon request. Cash value 1/100 of 1¢. Coupon is void if altered, transferred, exchanged, sold, copied or if prohibited by law. Good only in USA and at APOs, FPOs. Send coupons to: GlaxoSmithKline Consumer Healthcare, P.O. Box 880658, El Paso, Texas 88588-0658. ©2008 GlaxoSmithKline. Read and follow label directions.

MANUFACTURER'S COUPON EXPIRES 10/26/08

Redeemable at food, drug and mass merchandise stores. CONSUMER: Limit 1 coupon per purchase of indicated product(s). You pay any sales tax. RETAILER: GSK will reimburse you the face value of this coupon plus 12¢ Handling Fee if submitted in compliance with our Redemption Policy. Copy available upon request. Cash value 1/100 of 1¢. Coupon is void if altered, transferred, exchanged, sold, copied or if prohibited by law. Good only in USA and at APOs, FPOs. Send coupons to: GlaxoSmithKline Consumer Healthcare, P.O. Box 880658, El Paso, Texas 88588-0658. ©2008 GlaxoSmithKline. Read and follow label directions.

MANUFACTURER'S COUPON EXPIRES 10/26/08

Redeemable at food, drug and mass merchandise stores. CONSUMER: Limit 1 coupon per purchase of indicated product(s). You pay any sales tax. RETAILER: GSK will reimburse you the face value of this coupon plus 12¢ Handling Fee if submitted in compliance with our Redemption Policy. Copy available upon request. Cash value 1/100 of 1¢. Coupon is void if altered, transferred, exchanged, sold, copied or if prohibited by law. Good only in USA and at APOs, FPOs. Send coupons to: GlaxoSmithKline Consumer Healthcare, P.O. Box 880658, El Paso, Texas 88588-0658. ©2008 GlaxoSmithKline. Read and follow label directions.

25,000 BONUS MILES

25,000 BONUS MILES

25,000 BONUS MILES

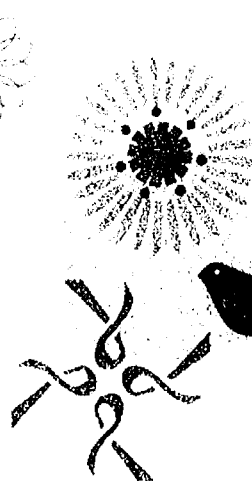

**Includes one of
the most powerful
health benefits
of all - hope.**



Northland® has raised over \$200,000
and is proud to continue their support of
The Breast Cancer Research Foundation®.

www.northlandjuices.com

MANUFACTURER'S COUPON EXPIRES DECEMBER 31, 2008

**SAVE
\$1.00**

on any (2) Northland Juices
• All the Healthy Benefits of Cranberry Juice
• No Sugar Added
• 100% Juice

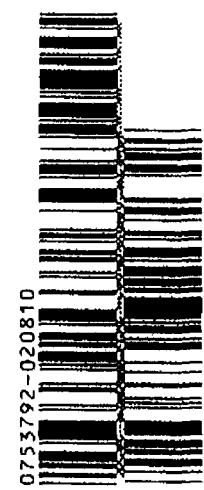

Retailer: We will reimburse you the face value of this coupon plus 6¢ handling provided it is redeemed by a consumer at the time of purchase on the brand specified. Coupons not properly redeemed will be void and held. Reproduction of this coupon is expressly prohibited. (ANY OTHER USE CONSTITUTES FRAUD). Mail to: Apple & Eve, CMS, Dept 78301, One Fawcett Drive, Del Rio, TX 78840. Cash Value .001¢. Void where taxed or restricted. LIMIT ONE COUPON PER ITEM PURCHASED.

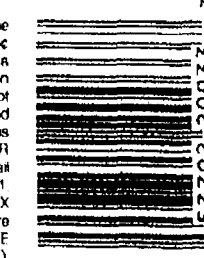



**Bring some sizzle to
your breakfast table.**

Sizzle & Serve™

GREAT TASTE — JUST MINUTES AWAY



MANUFACTURER'S COUPON EXPIRES: 12/31/08

SAVE 35¢

on any one (1) Sizzle & Serve™ sausage links or patties, 6 oz. or larger

LIMIT ONE COUPON PER PURCHASE. ANY OTHER USE CONSTITUTES FRAUD. Void if sold, copied, transferred, altered, prohibited or restricted. Good only in the USA and APO/FPO post office addresses. Consumer: No other coupon may be used with this coupon. Consumer pays any sales tax. Retailer: Armour-Eckrich Meats LLC will reimburse you for the face value of coupon plus 8¢ handling if coupon is submitted in compliance with this offer and the Armour-Eckrich Meats LLC Coupon Redemption Policy. Cash value of 1/20¢. Send coupons to: Armour-Eckrich Meats LLC, P.O. Box 880126, El Paso, TX 88588-0126. © Armour-Eckrich Meats LLC

61130



5 30900 31035 5 (8101)0 61130 1208

HUGGIES[®] and

Light up your night

HUGGIES[®] Pull-Ups[®]
TRAINING PANTS

NEW 2-DISC
DVD & BLU-RAY™
RELEASING
OCTOBER 7

Get your **FREE**
Disney pumpkin stencils at
HuggiesBabyNetwork.com
or Pull-Ups.com!



© Disney

© Kimberly-Clark Manufacturer's Coupon Expires 10/28/2008

\$2 OFF On any ONE (1) PULL-UPS[®] Training Pants (Jumbo Pack or larger)

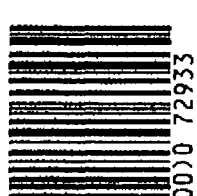
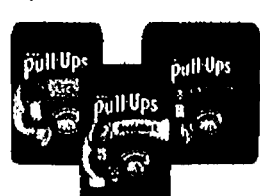

CONSUMER: May not be sold, or auctioned or otherwise transferred or reproduced. Limit one coupon per purchase as specified above. Any other use is fraudulent.

RETAILER: Your redemption certifies compliance with K-C's Coupon Return Policy. Coupons available upon request. K-C will pay you face value (actual retail price) or maximum value if indicated. If "free" offer plus \$0.08 handling fee per coupon. Send coupons and requests for policy to Kimberly-Clark, P.O. Box 880148, El Paso, TX 88588-0148. Void where prohibited or restricted. Cash value 1/20 cent. Good only in the 50 United States. © Registered Trademark of Kimberly-Clark Worldwide, Inc. © 2008 K-CW Disney Elements © Disney Disney Pixar Elements © Disney Pixar C 007896 PLAD 878

© Kimberly-Clark Manufacturer's Coupon Expires 10/28/2008

\$1 OFF On any ONE (1) Package of HUGGIES[®] Supreme Gentle Care or Natural Fit

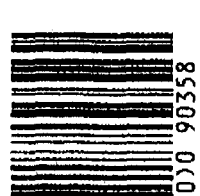
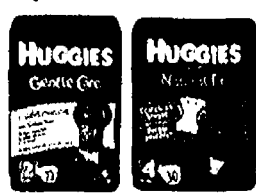

CONSUMER: May not be sold, or auctioned or otherwise transferred or reproduced. Limit one coupon per purchase as specified above. Any other use is fraudulent.

RETAILER: Your redemption certifies compliance with K-C's Coupon Return Policy. Coupons available upon request. K-C will pay you face value (actual retail price) or maximum value if indicated. If "free" offer plus \$0.08 handling fee per coupon. Send coupons and requests for policy to Kimberly-Clark, P.O. Box 880148, El Paso, TX 88588-0148. Void where prohibited or restricted. Cash value 1/20 cent. Good only in the 50 United States. © Registered Trademark of Kimberly-Clark Worldwide, Inc. © 2008 K-CW Disney Elements © Disney Based on the "Winnie the Pooh" works by A.A. Milne and E.H. Shepherd C 007896 PLAD 878

© Kimberly-Clark Manufacturer's Coupon Expires 10/28/2008

\$1 OFF On any ONE (1) Package of HUGGIES[®] Diapers

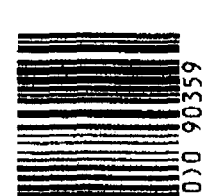
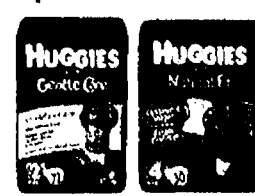

CONSUMER: May not be sold, or auctioned or otherwise transferred or reproduced. Limit one coupon per purchase as specified above. Any other use is fraudulent.

RETAILER: Your redemption certifies compliance with K-C's Coupon Return Policy. Coupons available upon request. K-C will pay you face value (actual retail price) or maximum value if indicated. If "free" offer plus \$0.08 handling fee per coupon. Send coupons and requests for policy to Kimberly-Clark, P.O. Box 880148, El Paso, TX 88588-0148. Void where prohibited or restricted. Cash value 1/20 cent. Good only in the 50 United States. © Registered Trademark of Kimberly-Clark Worldwide, Inc. © 2008 K-CW Disney Elements © Disney Based on the "Winnie the Pooh" works by A.A. Milne and E.H. Shepherd C 007896 PLAD 878

25,000 BONUS MILES

25,000 BONUS MILES

25,000 BONUS MILES

MANUFACTURER COUPON EXPIRES: 11/09/08

Save 40¢
on any 1



Swanson®
stock
26 oz.

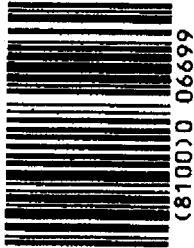

0 6699 0 (8100) 0

CONSUMER: One coupon per purchase. Good only on product indicated. Consumer pays any sales tax. Void if sold, exchanged, transferred or reproduced (including by electronic, photographic, digital or other means in any media). RETAILER: Redeem on terms stated for consumer upon purchase of product indicated. ANY OTHER USE CONSTITUTES FRAUD. If submitted in compliance with Campbell Soup Company's Coupon Redemption Policy (coupons available upon request), you will be reimbursed face value plus 1¢. Mail to: CAMPBELL SOUP COMPANY, CDS DEPT. 4000, ONE FAIRVIEW DRIVE, DEL. DEL. 19706. Failure to produce or request devices proving purchase of stock covering coupons may void all coupons submitted. Void if used, restricted, prohibited or presented by other than retailers of our products. Cash value 1/10¢. ©2008 CSC Brands LP.



MANUFACTURER COUPON EXPIRES: 11/09/08

Save 40¢
on any 4



Can of
Swanson®
broth

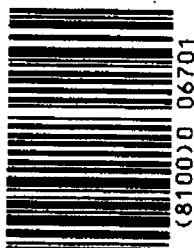

0 6701 0 (8100) 0

CONSUMER: One coupon per purchase. Good only on product indicated. Consumer pays any sales tax. Void if sold, exchanged, transferred or reproduced (including by electronic, photographic, digital or other means in any media). RETAILER: Redeem on terms stated for consumer upon purchase of product indicated. ANY OTHER USE CONSTITUTES FRAUD. If submitted in compliance with Campbell Soup Company's Coupon Redemption Policy (coupons available upon request), you will be reimbursed face value plus 1¢. Mail to: CAMPBELL SOUP COMPANY, CDS DEPT. 4000, ONE FAIRVIEW DRIVE, DEL. DEL. 19706. Failure to produce or request devices proving purchase of stock covering coupons may void all coupons submitted. Void if used, restricted, prohibited or presented by other than retailers of our products. Cash value 1/10¢. ©2008 CSC Brands LP.



MANUFACTURER COUPON EXPIRES: 11/09/08

Save 50¢
on any 2



Carton of
Swanson®
broth

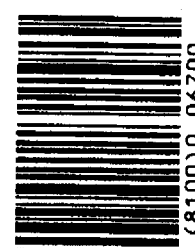

0 6700 0 (8100) 0

CONSUMER: One coupon per purchase. Good only on product indicated. Consumer pays any sales tax. Void if sold, exchanged, transferred or reproduced (including by electronic, photographic, digital or other means in any media). RETAILER: Redeem on terms stated for consumer upon purchase of product indicated. ANY OTHER USE CONSTITUTES FRAUD. If submitted in compliance with Campbell Soup Company's Coupon Redemption Policy (coupons available upon request), you will be reimbursed face value plus 1¢. Mail to: CAMPBELL SOUP COMPANY, CDS DEPT. 4000, ONE FAIRVIEW DRIVE, DEL. DEL. 19706. Failure to produce or request devices proving purchase of stock covering coupons may void all coupons submitted. Void if used, restricted, prohibited or presented by other than retailers of our products. Cash value 1/10¢. ©2008 CSC Brands LP.



THE SECRET IS SWANSON™

INTRODUCING **New!** SWANSON® COOKING STOCK

Adds rich delicious flavor to main meat dishes and gravies!

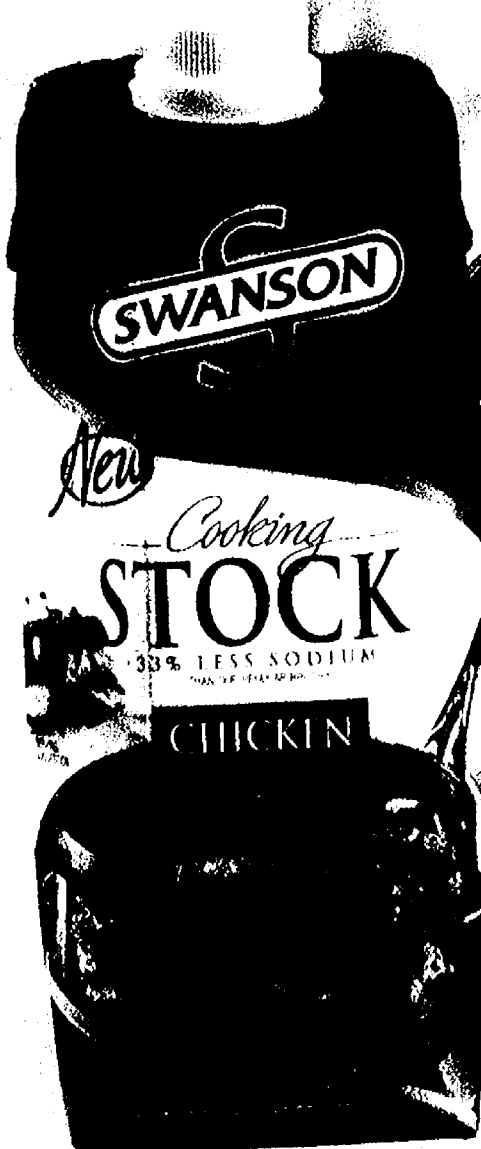

Also try NEW Beef Stock!

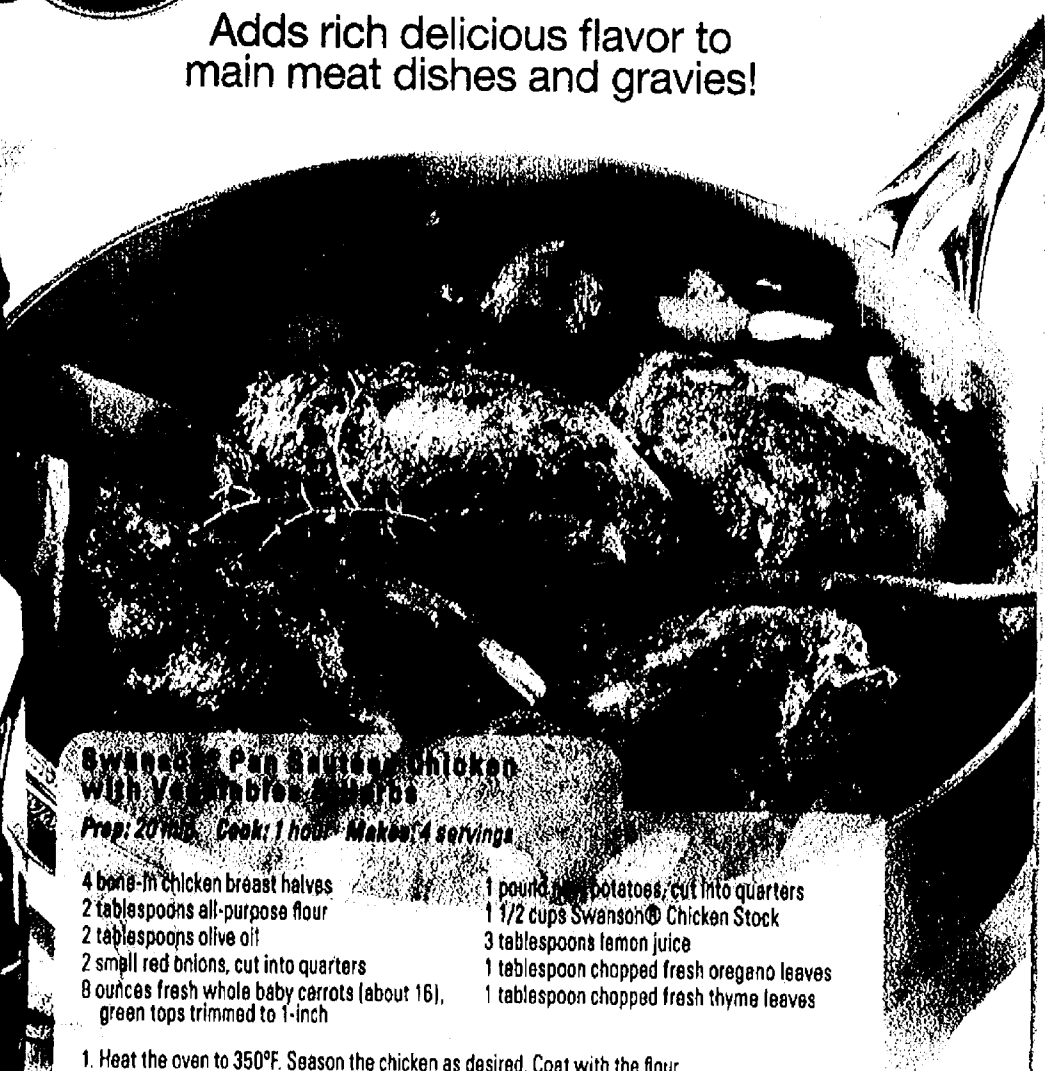

Swanson® Pan Sauce with Chicken
With Vegetables & Carrots
Prep: 20 min. Cook: 1 hour. Makes 4 servings

- | | |
|--|---|
| 4 bone-in chicken breast halves | 1 pound baby potatoes, cut into quarters |
| 2 tablespoons all-purpose flour | 1 1/2 cups Swanson® Chicken Stock |
| 2 tablespoons olive oil | 3 tablespoons lemon juice |
| 2 small red onions, cut into quarters | 1 tablespoon chopped fresh oregano leaves |
| 8 ounces fresh whole baby carrots (about 16), green tops trimmed to 1-inch | 1 tablespoon chopped fresh thyme leaves |

1. Heat the oven to 350°F. Season the chicken as desired. Coat with the flour.
2. Heat the oil in a 12-inch oven-safe skillet over medium-high heat. Add the chicken and cook until it's well browned on all sides. Remove the chicken from the skillet.
3. Add the onions and potatoes to the skillet and cook for 5 minutes. Add the carrots, stock, lemon juice and oregano and heat to a boil. Return the chicken to the skillet. Cover the skillet.
4. Bake at 350°F. for 20 minutes. Uncover the skillet and bake for 15 minutes or until the chicken is cooked through and the vegetables are tender. Sprinkle with the thyme.

WHAT'S THE DIFFERENCE?

COOKING STOCK
Adds rich, delicious flavor to meat dishes & gravies!

Perfectly seasoned for soups & side dishes!



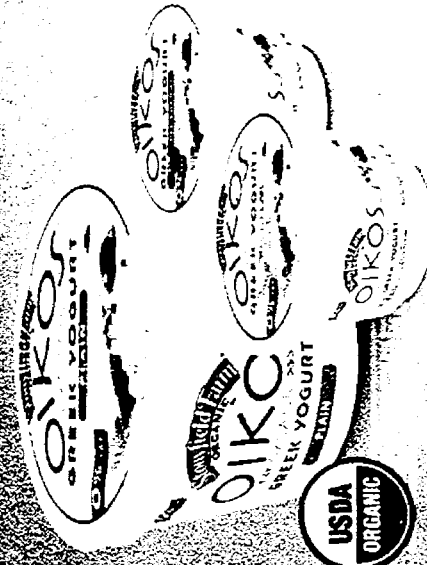

\$1 OFF any 1 Oikos Organic Greek Yogurt (5.3 or 16 oz)

RETAILER: For each coupon you accept as an authorized agent we will pay you \$1.00 plus 8 cents handling. Invoices proving purchase of sufficient stock to cover all coupons redeemed must be shown upon request. Cash value 1/20 cent. Redeem by mail to Stonyfield Farm, Inc., CMS Dept. #52159, One Fawcett Drive, Del Rio, TX 78840. EXPIRES 10-31-08

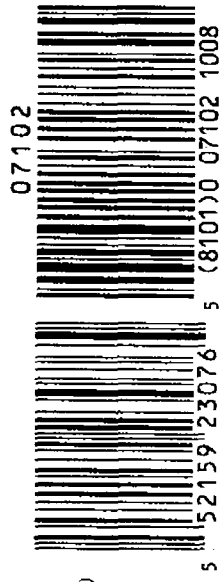
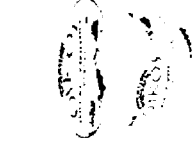

07102

5 52159 23076 5 (8101)0 07102 1008

25,000 BONUS MILES



EXCLUSIVELY AT

BEST YOGURT IN THE WORLD



DISCOVER OIKOS ORGANIC GREEK YOGURT

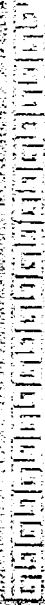

NONFICENTLY
THICK & DELICIOUS

0% FAT

PURE ORGANIC INGREDIENTS

TWICE AS MUCH
ORGANIC INGREDIENTS



OIKOS™

STONYFIELD FARM
ORGANIC

25,000 BONUS MILES

25,000 BONUS MILES

MOUTH-WATERING
FLAVOR!

mentos

GUM

EASY
FLIP-TOP
LIDS



CONVENIENT
POCKET BOTTLES

SPEARMINT

RED FRUIT + LIME

PEPPERMINT

SUGARFREE

mentos

GUM



55¢ OFF

ANY TWO
POCKET BOTTLES

Retailer: Perle's Van Melle USA Inc. will reimburse you the face value of this coupon plus 8¢ handling, provided it is redeemed by a consumer at the time of purchase on the brand specified. Coupons not properly redeemed will be void and held. Reproduction of this coupon is expressly prohibited. (Any other use constitutes fraud.) Mail to: CMS Department # 73390, One Fewcett Drive, Del Rio, TX 78840. Cash value .001¢. Void where taxed or restricted. LIMIT ONE COUPON PER ITEM PURCHASED.

MANUFACTURER'S COUPON EXPIRES 12/31/08

22356



5 73390 00028 5 (8101)0 22356 1208

INSERT
CUDDLY
IMAGE
HERE.

You know, you really shouldn't
have to pay extra just so
we can hire a stuffed mascot
to tell you how extra soft and
fragrant your clothes will be.

Prove it to yourself.



Surprising Fresh. Surprising Value.

Save \$1.00

On one Purex® Liquid
Fabric Softener

Retailer: Henkel Consumer Goods Inc. will reimburse you the face value of coupon plus 8¢ if submitted in compliance with our redemption policy, available upon request. Cash Value 1/100¢. Mail to: THE DIAL CORPORATION, PO BOX 880090, EL PASO, TX 88588-0090. Void if copied, prohibited, restricted, or transferred prior to redemption. One coupon per purchase.

©2008 HENKEL CONSUMER GOODS INC.

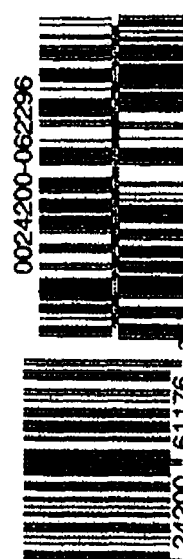

5 24200 61176 2

NEW

Nature Made
LIQUID SOFTGEL
VITAMINS

FORMULATED FOR EASY ABSORPTION • EASY TO SWALLOW



Get a FREE 14-day sample today
at NatureMade.com

For more special offers and information about our products, visit NatureMade.com or call 800-276-2878.

Nature Made
LIQUID SOFTGEL VITAMINS

MANUFACTURER'S COUPON
EXPIRES 12/28/08

SAVE \$1.00



on any Nature Made® Liquid Softgel Vitamins

Coupon good only in USA for product/quantity indicated. LIMIT ONE COUPON PER PURCHASE. Any other use constitutes fraud. Void if copied, transferred, sold, or where prohibited, restricted, or taxed. Consumer pays sales tax. Retailer: Pharmavite LLC will reimburse an authorized retailer of our product the face value of this coupon, plus 8¢ handling, if submitted in compliance with our redemption policy, available upon request. Mail to CMS Dept. #31604, Pharmavite, 1 Fawcett Drive, Del Rio, TX 78840. Cash value of .001¢. ©2008 Pharmavite LLC.

MANUFACTURER'S COUPON
EXPIRES 12/28/08

SAVE \$1.00



on any Nature Made® product

Coupon good only in USA for product/quantity indicated. LIMIT ONE COUPON PER PURCHASE. Any other use constitutes fraud. Void if copied, transferred, sold, or where prohibited, restricted, or taxed. Consumer pays sales tax. Retailer: Pharmavite LLC will reimburse an authorized retailer of our product the face value of this coupon, plus 8¢ handling, if submitted in compliance with our redemption policy, available upon request. Mail to CMS Dept. #31604, Pharmavite, 1 Fawcett Drive, Del Rio, TX 78840. Cash value of .001¢. ©2008 Pharmavite LLC.

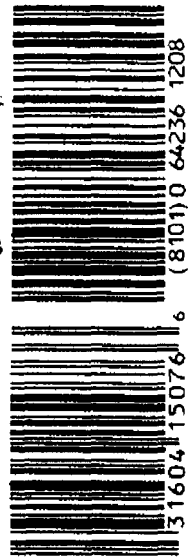

5 31604 10076 1 (8101) 0 64236 1208

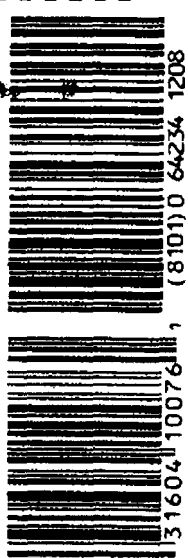

5 31604 10076 1 (8101) 0 64236 1208

NEW

Nature Made
LIQUID SOFTGEL
VITAMINS

FORMULATED FOR EASY ABSORPTION • EASY TO SWALLOW

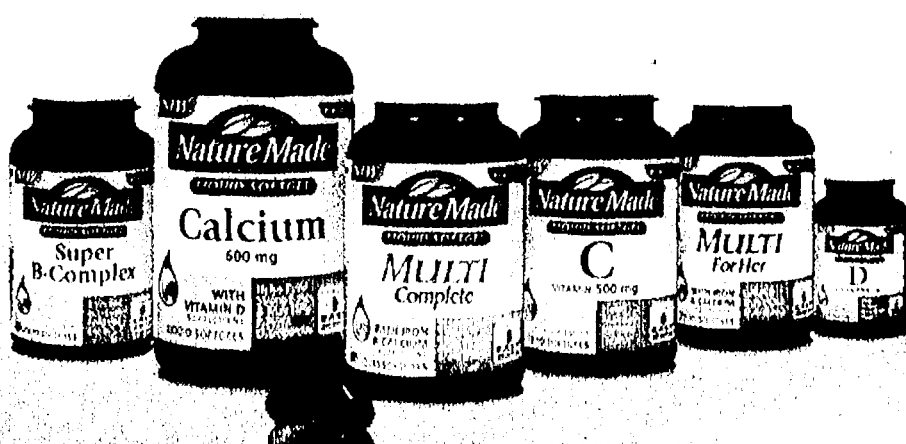

Find the \$1 Nature Made® Coupon in this insert!

Buy One Get One FREE*

*In this promotion, buy one Nature Made product at your local RITE AID. *of equal or lesser value.



For more special offers and information about our products, visit NatureMade.com or call 800-276-2878.

Nature Made
LIQUID SOFTGEL VITAMINS

25,000 BONUS MILES

25,000 BONUS MILES

25,000 BONUS MILES

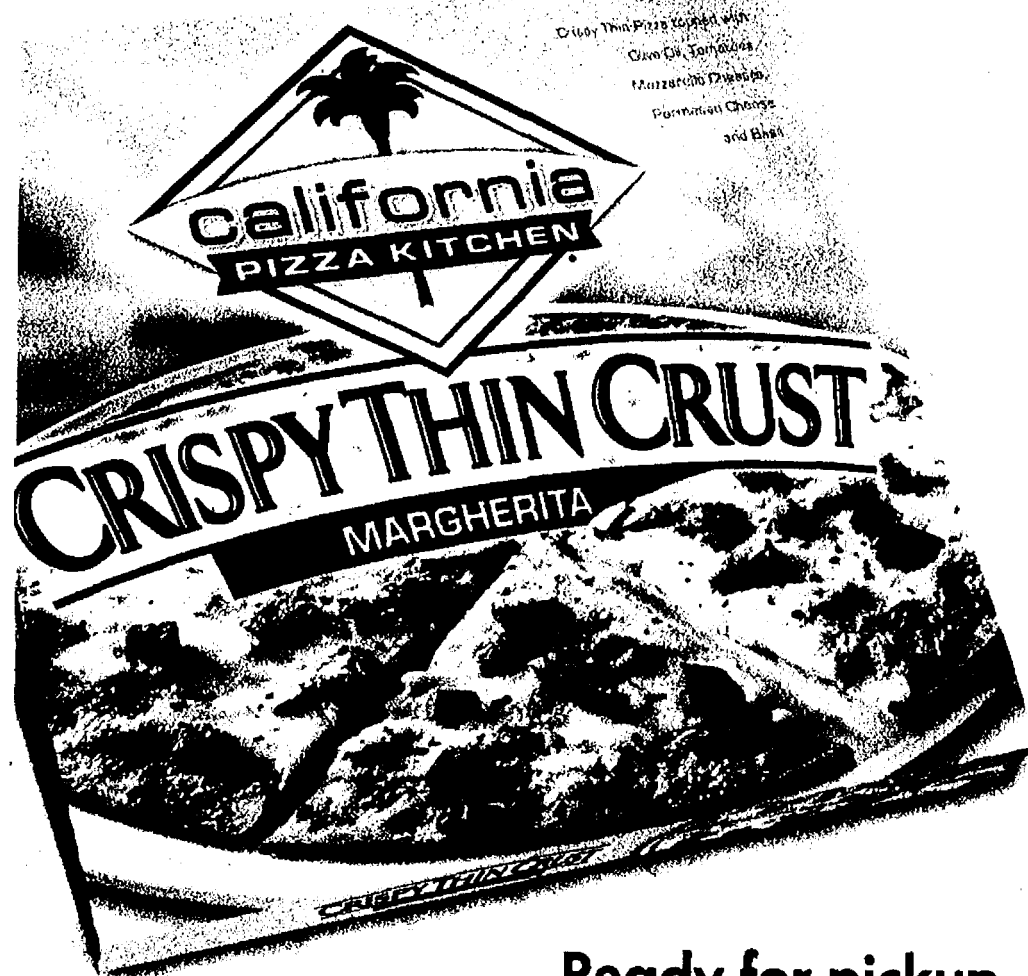

Ready for pickup
in your grocer's freezer.

MANUFACTURER'S COUPON EXPIRATION DATE: 11/28/2008

Find it in your
grocer's freezer &

SAVE \$1.00



when you buy any ONE (1)
California Pizza Kitchen
Frozen Pizza

RETAILER: Kraft Foods Global, Inc. or a subsidiary, will reimburse the face value of this coupon plus handling if submitted in compliance with its Coupon Redemption Policy, previously provided to you and available upon request. Cash value 1/100¢. Coupon can only be distributed by Kraft Foods Global, Inc. or its agent. Mail to: Kraft Foods Global, Inc., P.O. Box 880065, El Paso, TX 88588-0065. Offer expires: 11/28/2008.

CONSUMER: One coupon valid for item(s) indicated. Any other use constitutes fraud. VOID IF COPIED, TRANSFERRED, PURCHASED OR SOLD. Valid only in the USA, FPOs and APOs.

© 2008 Kraft Foods 08-4371

70548

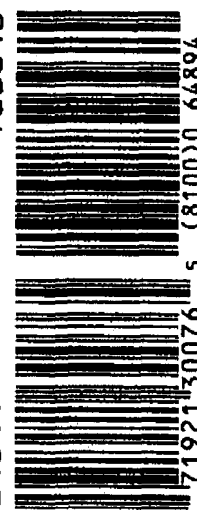

5 71921 30076 5 (8100) 64894

IT'S GOOOO-OD!

MFR'S COUPON EXPIRES 12/31/08

35¢ Off



Any Country Sausage Roll variety

DEALER: F.B. Purnell Sausage Co., Inc. will reimburse you for the face value of coupon plus 8¢ handling, provided you and the consumer have complied with the terms of the offer. Consumer must pay all sales tax. Cash value 1/100th of 1¢. Coupon void if taxed, restricted or prohibited by law.

Mail to:

F.B. Purnell
Sausage Co., Inc.,
CMS Dept. #70505,
1 Fawcett Drive,
Del Rio, TX 78840



0070505-100920



5 70505 11035 6

Save 35¢ Off Any Variety!



SMOKEHOUSE



NO MSG

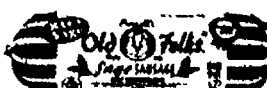

SAGE



ITALIAN



CHORIZO

Try all 4 Delicious
Flavor Varieties

Bistro-inspired
pasta in a convenient
heat 'n serve pouch.
Ready in 90 seconds!

www.Ronzonibistro.com

MANUFACTURER'S COUPON

EXPIRES 12/31/08

SAVE \$1.00

On any one (1)
Ronzoni® Bistro™ item



Retailer: We will redeem coupon for face value plus 8¢ handling if submitted in compliance with the New World Pasta redemption policy, incorporated herein by reference. Void if reproduced or where prohibited by law. Good only in USA and on product indicated. Cash value 1/100¢. Mail to: New World Pasta Company, Dept. 71300, One Fawcett Drive, Del Rio, TX 78840. Customer pays any sales tax. Limit one coupon per customer.



0071300-009648



5 71300 96076 4

NEW! RONZONI
Bistro

**Turn your office
into a bistro.**



25,000 BONUS MILES

25,000 BONUS MILES

25,000 BONUS MILES

STRESS FREE



NEW! Non-Toxic, Biodegradable
and More Powerful than Ever!

spotshot.com

REFRESH NOW



- Eliminates tough odors
air fresheners can't reach!
- No Vacuum Formula
carpetfreshbrand.com

SAVE TIME



- NEW!** Improved Formula
- Long lasting continuous cleaning action
 - Deodorizes

2000flushesbrand.com

©2008 WD-40 Company

MANUFACTURER'S COUPON EXPIRES December 31, 2008

LIMIT ONE COUPON PER PURCHASE. ANY OTHER USE CONSTITUTES FRAUD. RETAILER: Redeem one coupon per purchase when consumer buys specified product. Any other use is fraudulent. Valid only in U.S. where not prohibited, taxed or restricted by law. Consumer pays sales tax. Non-assignable. Non-transferable. Adequate proofs of purchase must be submitted upon request. Cash value 1/100¢. For reimbursement of face value plus 8¢ handling, mail to: WD-40 Company, CMS Dept. #41737, 1 Fawcett Drive, Del Rio, TX 78840.

0074405-100012



5 74405 11076

Save \$1

on ANY ONE (1) Spot Shot,
Instant Carpet Stain
& Odor Eliminator
(Excluding 4oz.)



MANUFACTURER'S COUPON EXPIRES December 31, 2008

LIMIT ONE COUPON PER PURCHASE. ANY OTHER USE CONSTITUTES FRAUD. RETAILER: Redeem one coupon per purchase when consumer buys specified product. Any other use is fraudulent. Valid only in U.S. where not prohibited, taxed or restricted by law. Consumer pays sales tax. Non-assignable. Non-transferable. Adequate proofs of purchase must be submitted upon request. Cash value 1/100¢. For reimbursement of face value plus 8¢ handling, mail to: WD-40 Company, CMS Dept. #41737, 1 Fawcett Drive, Del Rio, TX 78840.

0041737-100010



5 41737 22076

Save \$1

on ANY ONE (1)
Carpet Fresh,
Odor Eliminator
Quick Dry Foam



MANUFACTURER'S COUPON EXPIRES December 31, 2008

LIMIT ONE COUPON PER PURCHASE. ANY OTHER USE CONSTITUTES FRAUD. RETAILER: Redeem one coupon per purchase when consumer buys specified product. Any other use is fraudulent. Valid only in U.S. where not prohibited, taxed or restricted by law. Consumer pays sales tax. Non-assignable. Non-transferable. Adequate proofs of purchase must be submitted upon request. Cash value 1/100¢. For reimbursement of face value plus 8¢ handling, mail to: WD-40 Company, CMS Dept. #41737, 1 Fawcett Drive, Del Rio, TX 78840.

0041737-100011



5 41737 10076

Save \$1

on ANY ONE (1)
2000 Flushes, Automatic
Toilet Bowl Cleaner



25,000 BONUS MILES

25,000 BONUS MILES

25,000 BONUS MILES

MANUFACTURER'S COUPON
EXPIRES 11/23/08

SAVE \$1.00
ON ANY ONE
T.G.I. FRIDAY'S
MEXICAN STYLE
QUESADILLA



CONSUMER: Coupon good only in the USA on product specified. Void if reproduced, copied, transferred, traded, prohibited or restricted. RETAILER: Heinz North America will reimburse you for face value of this coupon plus \$4 handling if redeemed in compliance with our redemption policy (available upon request). Cash value 1/100¢. Send coupons to: Heinz North America, P.O. Box 870131, El Paso, TX 88587-0131. LIMIT ONE COUPON PER PURCHASE. ©H.J. Heinz Company, L.P. 2008. All rights reserved.

© TGI Fridays Inc. 2008. T.G.I. Fridays is a trademark of TGI Fridays of Minnesota, Inc. and used under license by H.J. Heinz Company, L.P.

MANUFACTURER'S COUPON
EXPIRES 11/23/08

SAVE \$1.00
ON ANY FOUR
T.G.I. FRIDAY'S
FROZEN
SNACKS



CONSUMER: Coupon good only in the USA on product specified. Void if reproduced, copied, transferred, traded, prohibited or restricted. RETAILER: Heinz North America will reimburse you for face value of this coupon plus \$4 handling if redeemed in compliance with our redemption policy (available upon request). Cash value 1/100¢. Send coupons to: Heinz North America, P.O. Box 870131, El Paso, TX 88587-0131. LIMIT ONE COUPON PER PURCHASE. ©H.J. Heinz Company, L.P. 2008. All rights reserved.

© TGI Fridays Inc. 2008. T.G.I. Fridays is a trademark of TGI Fridays of Minnesota, Inc. and used under license by H.J. Heinz Company, L.P.

MANUFACTURER'S COUPON
EXPIRES 11/23/08

SAVE \$1.00
ON ANY ONE
T.G.I. FRIDAY'S
COMPLETE
SKILLET MEAL



CONSUMER: Coupon good only in the USA on product specified. Void if reproduced, copied, transferred, traded, prohibited or restricted. RETAILER: Heinz North America will reimburse you for face value of this coupon plus \$4 handling if redeemed in compliance with our redemption policy (available upon request). Cash value 1/100¢. Send coupons to: Heinz North America, P.O. Box 870131, El Paso, TX 88587-0131. LIMIT ONE COUPON PER PURCHASE. ©H.J. Heinz Company, L.P. 2008. All rights reserved.

© TGI Fridays Inc. 2008. T.G.I. Fridays is a trademark of TGI Fridays of Minnesota, Inc. and used under license by H.J. Heinz Company, L.P.

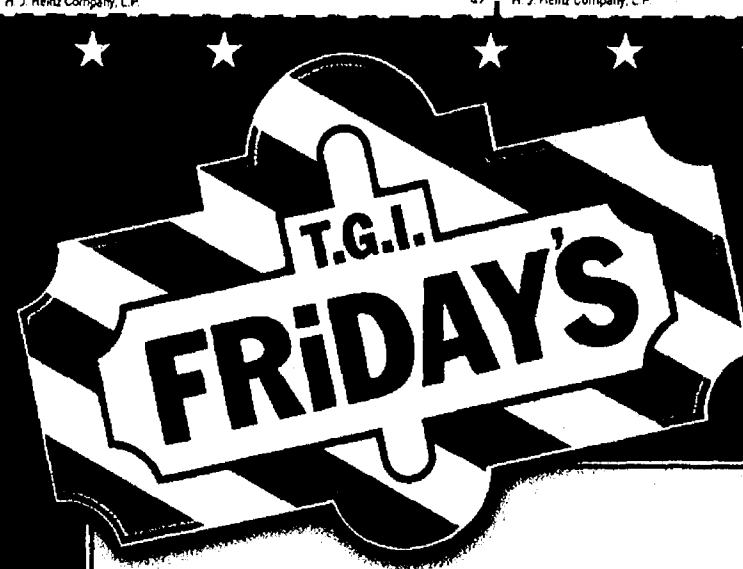

NEW



★ **PICK ONE UP TODAY** ★
IN THE
FREEZER SECTION



★ **TRY THEM ALL** ★

CREAMY CHICKEN
PASTA CARBONARA

SIZZLING
STEAK FAJITAS

SIZZLING
CHICKEN FAJITAS

CAJUN-STYLE ALFREDO
CHICKEN & SHRIMP

EAT BOLD, NOT BLAND!



MANUFACTURER'S COUPON EXPIRES 11/23/08

SAVE 50¢
when you buy any **TWO** packages
of **BARILLA® Piccolini®** Pasta



Visit us at www.BarillaUS.com

CONSUMER: One coupon valid for item(s) indicated. Any other use constitutes fraud. VOID IF COPIED, TRANSFERRED, PURCHASED OR SOLD. Consumer pays any sales tax. **RETAILER:** Cash Value: 1/100¢. Reimbursement: Face value of this coupon plus handling if submitted in compliance with Barilla America, Inc.'s Coupon Redemption Policy. For free copy and/or coupon redemption, send to: **Barilla America, Inc., P.O. Box 880078, El Paso, TX 88588-0078.** Valid only in the U.S.A. ©2008 Barilla America, Inc.



0076808-021655



5 76808 15024 2

25,000 BONUS MILES

25,000 BONUS MILES

25,000 BONUS MILES

NOW, BITE-SIZE PASTA
YOUR KIDS WILL LOVE...



...CLASSIC SHAPES YOUR
WHOLE FAMILY WILL ENJOY



THE PASTA YOU LOVE

NOW IN MINIATURE



"Fall is in the air and it sure smells delicious."



Visit Smithfield.com to watch Paula prepare her favorite grilling recipes.

Smithfield

MANUFACTURER'S COUPON | EXPIRES 11/30/2008

**SAVE
\$1.00**

on any ONE package
of Smithfield
Smoked Pork Chops

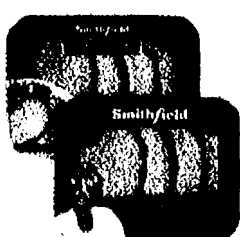

RETAILER: Send coupon to The Smithfield Packing Co., P.O. Box 880200, El Paso, TX 88588-0200, which signifies your compliance with our Coupon Redemption Policy. Copy available upon written request. Cash value of 1/100¢. Coupon cannot be doubled. CONSUMER: Use only to purchase the product(s) specified. Void if transferred or reproduced. You pay any sales tax. Any other use constitutes fraud. Coupon cannot be doubled.

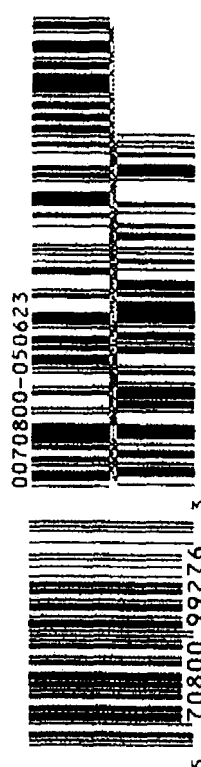

MANUFACTURER'S COUPON | EXPIRES 11/30/2008

**SAVE
75¢**

on any ONE package
of Smithfield
Smoked Sausage



RETAILER: Send coupon to The Smithfield Packing Co., P.O. Box 880200, El Paso, TX 88588-0200, which signifies your compliance with our Coupon Redemption Policy. Copy available upon written request. Cash value of 1/100¢. Coupon cannot be doubled. CONSUMER: Use only to purchase the product(s) specified. Void if transferred or reproduced. You pay any sales tax. Any other use constitutes fraud. Coupon cannot be doubled.



MANUFACTURER'S COUPON | EXPIRES 11/30/2008

**SAVE
\$1.00**

on any ONE package of
Smithfield Fresh Pork



RETAILER: Send coupon to The Smithfield Packing Co., P.O. Box 880200, El Paso, TX 88588-0200, which signifies your compliance with our Coupon Redemption Policy. Copy available upon written request. Cash value of 1/100¢. Coupon cannot be doubled. CONSUMER: Use only to purchase the product(s) specified. Void if transferred or reproduced. You pay any sales tax. Any other use constitutes fraud. Coupon cannot be doubled.

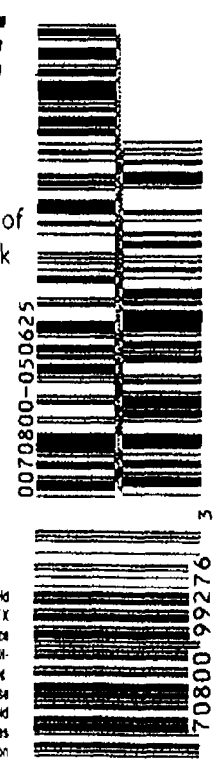

0%
APR**
on purchases
until April 2009

25,000
Bonus Miles*

Travel with no restrictions

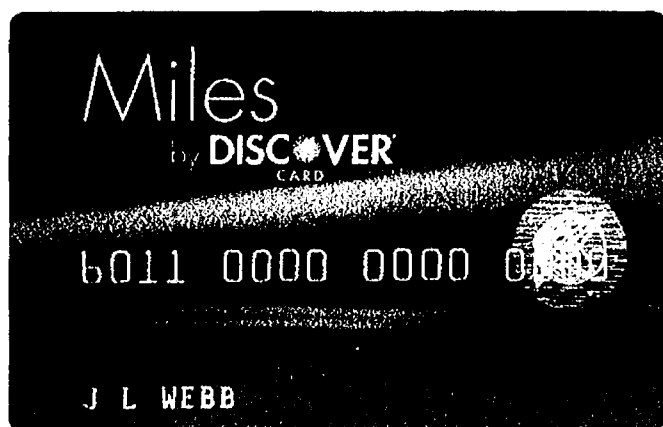

The no-annual-fee Miles by Discover® Card puts you in control. Book your own travel your way—with no advance bookings required and no blackout dates or restrictions. Period. Earn and redeem Miles faster with many options.

- Double Miles on your first \$3,000 in travel and restaurant purchases each year*
- One Mile for every \$1 on all your other purchases—business or personal
- Unlimited Miles that never expire*
- Redeem for travel credits to your account, gift cards from over 90 brand-name Partners or cash
- Comes with Award Winning benefits and No Annual Fee!

Plus, get a **0% APR**** on purchases until April 2009, and up to 25,000 Bonus Miles.*

Miles
by **DISCOVER**
CARD

Offer valid for new cardmembers only.

**APPLY
NOW!**



apply.Discovercard.com

1-800-206-8854

Invitation Code: DBBR

* Earn unlimited Miles on all purchases. Earn 2 Miles for each dollar you spend on your first \$3,000 in combined travel and restaurant purchases each year. In addition, earn 1 Mile for each dollar you spend on all other purchases, including combined annual travel and restaurant purchases in excess of \$3,000. Travel purchases are those made on airline tickets, hotel rooms, car rentals, cruises, tour operators and vacation packages purchased through travel agents, including online purchases. Restaurant purchases are those made at merchants classified as full-service restaurants, cafes, cafeterias and fast food locations. Miles have no expiration date, however, if your account is closed for any reason or inactive for 18 consecutive months or if you fail to make the Minimum Payment Due by the Payment Due Date for two consecutive billing periods, your Miles will be forfeited. Full terms and conditions, including redemption information, will be sent with your card. **Terms of 25,000 Bonus Miles Offer:** Earn 1,000 Bonus Miles each calendar month you make a purchase for 25 months from the date your account is opened, with a cap of 25,000 Bonus Miles. We are not responsible for merchant delays in processing transactions. Bonus Miles will be applied within 8 weeks. Offer valid for new cardmembers only.

** Purchase APR is 0% until the last day of the billing period ending during April 2009; then the standard purchase APR applies. Standard purchase APR: Variable 13.99%. Cash APR: 23.99%. If you are late making a payment or your account is overlimit twice, we may increase your APRs to a Default Rate of up to 30.99%. Min. fin. Chg.: \$50. Cash transaction fee: 3%, min. \$5. Balance transfer fee: 3%. Rates as of August 1, 2008. We apply payments to balances with low introductory/special APRs (such as special balance transfer and purchase APRs) prior to balances with standard APRs. Offer valid for new cardmembers only.

©2008 Discover Bank, Member FDIC

25,000 BONUS MILES

25,000 BONUS MILES

25,000 BONUS MILES

Visit: **WWW.DREAMPRODUCTSCATALOG.COM** Use Dept. Number On **FREE GIFTS & S/H** See details on website. Attached Ad To Get

ANTI-ARTHRITIS HEALTH GLOVE SOOTHES ARTHRITIS PAIN

Breathable
4 Way
Stretch

Only \$12⁹⁷

**FREE
SHIPPING**

Provides Continuous Soothing Therapy

Redirects Natural Body Heat Into Painful Joints

**EASY SLIP-ON
SLIP-OFF DESIGN**

MAKES ONCE PAINFUL TASKS EASY AGAIN!



WRITING

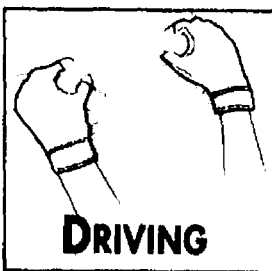

DRIVING

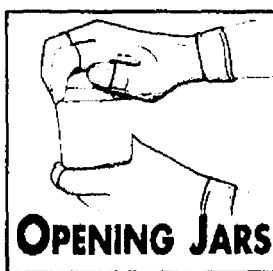

OPENING JARS

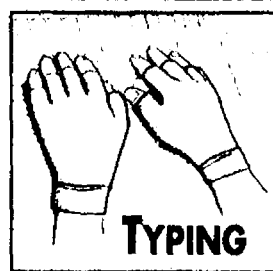

TYPING

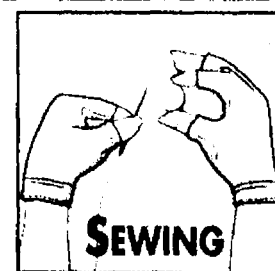

SEWING

www.DreamProductsCatalog.com (website offers may vary)

Careless Hurting Hands In Healing Heat

Slip on these ultra lightweight fingerless gloves and treat your hurting hands to healing therapeutic warmth. Instantly eases pain from arthritis or carpal tunnel syndrome. Miracle 4-way stretch with controlled compression "massages" away pain as you go about your daily tasks. Eases stiffness and helps increase circulation. Washable imported therapy gloves are made of a breathable polyimide/spandex blend. Hurry, order today and your shipping is **FREE!**

Satisfaction Guaranteed or Return For Your Money Back

ANTI ARTHRITIS HEALTH GLOVES

Dept 4054

(96339)	Pair(s) Ladies' Gloves@ \$12.97	\$
(96340)	Pair(s) Men's Gloves@ \$12.97	\$
CA residents must add 7.25% sales tax		\$
Add \$3.95 Shipping		\$ FREE
Add \$1.00 Handling		\$ 1.00
TOTAL		\$

☐ Check or money order payable to: Dream Products, Inc.
Charge my: ☐ VISA ☐ MasterCard ☐ Discover/NOVUS™ Cards
Card# _____ Expiration Date ____/____/____
Name _____
Address _____
City _____ ST _____ Zip _____

Send Orders To: **Dream Products, Inc.** 412 DREAM LANE, VAN NUYS, CA 91496

what's your
lighting style?

**Discover how GE Lighting
can really set the mood...
and enter to win \$25,000 cash to
redecorate your home!**

**Introducing the GE What's Your Lighting Style? sweepstakes.
Over \$100,000 in prizes.**

**Enter to win at
WhatsYourLightingStyle.com,
where you can also
discover your personal
lighting style and
learn how to create it!**

**Now through
March 31st, 2009.**

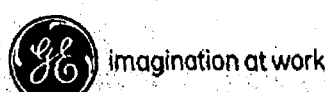

No purchase necessary to enter or win. Void where prohibited. GE WHAT'S YOUR LIGHTING STYLE? SWEEPSTAKES begins at 12:00:00 AM (ET) on 08/15/2008 and ends at 11:59:59 PM (ET) on 03/31/2009. Must be legal resident of 50 United States and the District of Columbia, 21 or older and have online access at time of entry. Official Rules apply and are available at www.GELighting.com/lightingstyle or send a SASE (must be received by 04/07/2009) to: GE WHAT'S YOUR LIGHTING STYLE? SWEEPSTAKES Rules Request, Dept. 8857, PO Box 5007, Stacy, MN 55078-5007. Sponsor: GE Consumer & Industrial, 1975 Noble Road, Nela Park, Cleveland, OH 44112.



MANUFACTURER'S COUPON • EXPIRES DEC 27, 2008

SAVE \$1.00

on any GE Energy Smart®
GE Reveal® or
GE Edison™
Halogen
product

Consumer: Coupon valid only on your purchase of any GE Energy Smart®, GE Reveal®, or GE Edison™ Halogen product. You pay sales tax. Coupon may not be reproduced or combined with another offer and is non-transferable. Void if transferred, exchanged, sold or reproduced. Offer limited to one purchase in U.S.A. and its territories. Retailer: GE will reimburse you the face value plus 8¢ handling provided you have accepted this coupon in accordance with GE's Coupon Redemption Policy. Void where prohibited. Cash value 1/100 of 1¢. For copy of policy and/or coupon redemption mail to: GE Consumer & Industrial Lighting Products, P.O. Box 880650, El Paso, TX 78858-0650. Coupon expires: 12/27/08. GE Energy Smart® and GE Reveal® are registered trademarks of General Electric Company. Imagination at work and GE Edison™ are trademarks of General Electric Company. © 2008 General Electric Company.

D222754 46939

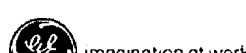

A Different Kind of Constipation Relief



- ✓ Works naturally with your body
- ✓ No harsh side effects
- ✓ Nothing works like MiraLAX®*

SAVE \$2.00

on any
MiraLAX®
product



CONSUMERS: One coupon per purchase only on product(s) indicated. You must pay any sales tax. Coupon is not valid for purchases reimbursed by Medicaid, Medicare, similar federal or state programs, or health insurer. RETAILER: SCHEFFING PLOUGH HEALTHCARE PRODUCTS, INC. will redeem this coupon in accordance with our redemption policy, copies available upon request. Mail coupons to: Scheffing Plough HealthCare Products, Inc., CMS Department #00085, One Fairview Drive, Deer Park, TX 78840. Void if prohibited, taxed or restricted by law. Valid of purchases in U.S.A. only. Cash value 1/100¢. ©2008 Scheffing Plough HealthCare Products, Inc. Memphis, TN 38151, USA. M-16-08

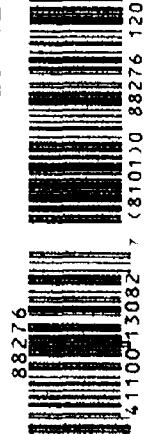

Restore your body's natural rhythm.

Get Out MORE Dried-in Stains Than Ever Before!

4 in 1 Power!
Tackles Tough Laundry Stains:

- Blood & Grass
- Food Stains
- Grease & Oil
- Soil & Clay

OXIL CLEAN MAXFORCE
4 in 1 Power! Tackles More Dried-in Stains
Laundry Stain Remover

MANUFACTURER'S COUPON EXPIRES 11/30/08
SAVE 75¢

ON **NEW!**
OXICLEAN[®] MAX FORCE[™] LAUNDRY STAIN REMOVER



Retailer: Only U.S. retail distributors of product stated or others specifically authorized by us may redeem coupon for face value plus 8¢ handling if terms of offer are met. Valid only for product stated. Limit 1 coupon per purchase. Consumer must pay any sales tax. Upon request, retailer must show invoices for enough stock to cover coupons presented. Void where prohibited, licensed, taxed or restricted. Cash value 1/100¢. Mail to: Church & Dwight Co., Inc., CMS Dept. #33200, 1 Fawcett Drive, Dal Rio, Texas 78640. © 2008 Church & Dwight Co., Inc.

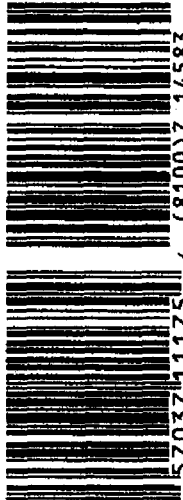

Gets the Tough Stains Out.

#1 DENTIST RECOMMENDED BRAND*

ACT Restoring
ANTICAVITY FLUORIDE mouthwash
cool splash mint

Restores
minerals to soft spots

Strengthens
enamel 2X harder

Kills
bad breath germs

Freshens
breath

MANUFACTURER'S COUPON | EXPIRATION DATE 12/07/08

SAVE \$100
on any one

ACT: 18 oz or 33.8 oz bottle



This coupon good only on any 18oz or 33oz size of ACT Rinse or ACT RESTORING Mouthwash. Any other use constitutes fraud. Customer must pay sales tax. COUPON NOT TRANSFERABLE. LIMIT ONE COUPON PER PURCHASE. Offer excludes 1oz and .8oz sizes. Retailer: Chatterm, Inc. will reimburse for the face value of this coupon plus 8¢ handling if submitted in compliance with the terms of this offer. Valid only if redeemed by distributors of our merchandise or anyone specifically authorized by Chatterm, Inc. Cash value 1/20¢. Mail to: Chatterm, Inc. P.O. Box 880445, El Paso, TX, 88588-0445 © 2008 Chatterm, Inc.

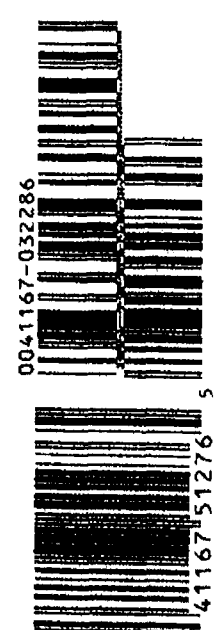



Checks Only \$3.99* PER BOX
FREE DEPOSIT TICKETS **FREE** 4TH BOX OF CHECKS **FREE** TRANSACTION REGISTER

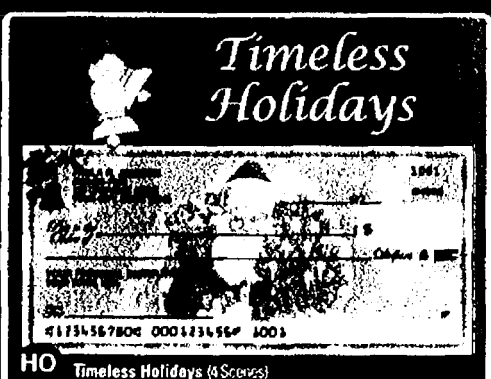
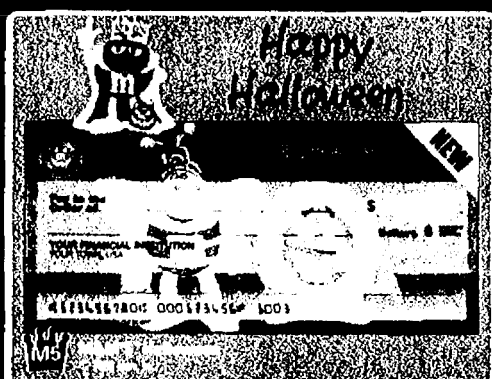
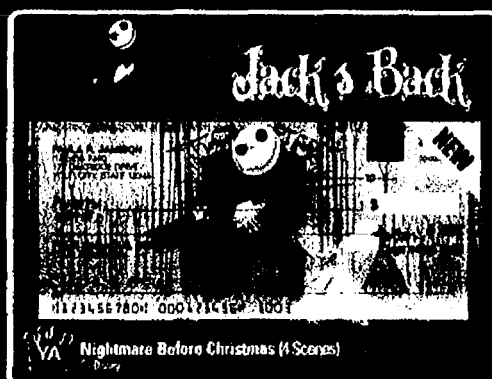

More designs at mydisneychecks.com



See All 31 Side-Tear Designs Online



3 Easy Ways To Order:

- 1) mycitm.com
Shop Online - and Save!
Enter Code at Checkout
- 2) 1-800-733-4443
Call Toll-Free - and Save!
Enter Code at Checkout
- 3) Checks In The Mail
2415 Gaudin Lane • River Braintree, TX 78145
If ordering by Mail, please include:
• VOIDED CHECK
• DEPOSIT TICKET
• PAYMENT (check or money order)
• **Special Offers**
Only Available While Supplies Last
Enter Code NA08
Offer Expires 10/31/06

EZShield™ Check Fraud Protection Program (Pat. Pend.) Guard your checks from unauthorized use of up to \$25,000 for only \$1.00 per box. Underwritten by Lloyd's of London. See order form to learn more. Visit www.ezshield.net

Limited time offer - for first-time customers only.

1 START HERE Follow Each Step to Properly Complete Order Form. **MENTION AD CODE G79B**
Offer Expires 10/31/06
CC#10689

Name: _____ Phone: (____) _____
E-mail: _____

Check Design: _____ Check Name: _____ Check Start #: _____

2 CHECKS

	1 BOX	2 BOXES	4 BOXES
Single	\$9.99	\$19.99	\$39.99
Duplicate	\$12.99	\$25.99	\$51.99
Single	\$12.99	\$25.99	\$51.99
Duplicate	\$15.99	\$31.99	\$63.99
Single	\$15.99	\$31.99	\$63.99
Duplicate	\$18.99	\$37.99	\$75.99

Side-Tear Checks add \$1.00 per box to pricing above. See all 31 side-tear designs online.
9 Side-Tear designs shown on this ad.

3 SELECT

► Designer Lettering #31 Standard #36 REGAL #41 AZZ \$ _____

► **IN-PLANT RUSH** Saves up to 2 days in production. Only on check orders. add \$5.95 \$ _____

► **IDENTITY CARE** Restores your good name if identity theft strikes for 1 full year. add \$2.95 \$ _____

► EZShield™ Check Fraud Protection Program* add \$1.00 for EACH box of checks you order \$ _____

► EXTRA Deposit Tickets Single (100) \$5.99 Triplicates (40) \$4.99 \$ _____

Required handling for EACH BOX/ITEM: \$2.95 + # OF BOXES AND/OR ITEMS \$ _____

4 SHIPPING

► **SECURE TRACK** PLEASE MATCH # OF BOXES IN STEP 2
1 BOX \$6.95
2 BOXES \$7.95
4 BOXES \$11.95 \$ _____

► Untrackable delivery (2-3 weeks) All items shipped separately.

► Shipment to AK/HI/GVI/VPR/APG/PO (REQUIRED)
Other shipment options not available in these areas add \$5.00 \$ _____

SUBTOTAL \$ _____
SALES TAX Texas residents, add 8.25% \$ _____
Order payments will be verified. GRAND TOTAL \$ _____

Please electronically debit my account.
Signature _____
I am enclosing a check / money order for payment.
Your check will be electronically presented for payment.

PRIVACY GUARANTEE

Check size and color choice 54234	MISSSES						PRICE
	S	M	L	XL	2XL	3XL	
DUSTY ROSE							\$19.99 set
SAND							
SAGE							
DUSTY BLUE							

Size Equivalents: S(8-10), M(12-14), L(16-18), XL(18W-20W), 2XL(22W-24W), 3XL(26W-28W).

ICTNJBT

Mail to: **BLAIR®**, 24 ALBERIGI DRIVE, JESSUP, PA 18434-1832

- ☒ Yes, I want to receive **FREE SHIPPING** - promo code TCV
☐ Check or money order enclosed.
☐ Charge my



To apply for a Blair Credit Card, go to www.Blair.com/special

Card #

Signature Exp. Date

- ☐ Miss
☐ Mrs.
☐ Mr.

SOURCE
CODE

CPA

(Please print clearly)

Address Apt. #

City State Zip

Home Phone No. ()

Email

This offer cannot be combined with any other offers.

©BLAIR 2006

BLAIR®
Quality, service and value since 1910

SAVE \$10

19⁹⁹
set

Regular \$29.99

You'll want to wear our softest cotton corduroy shirt-jac and knit tee all the time.

SAVE \$10, YOUR SPECIAL PRICE 19.99

You'll experience an instant mood lift in the soft embrace of this casual duo. Velvety, garment-washed corduroy shirt-jac with button cuffs, easy side vents. Approx. 31"L. Coordinating interlock knit tee has ribbed neckline, short sleeves. Approx. 26"L. Both machine wash/dry. Import! **54234**

Your Satisfaction Is Our Guarantee!



This offer cannot be combined with any other offers.

When you pay by check, you authorize us to use information from your check to clear it electronically. Funds may be withdrawn from your account as soon as the same day we receive your payment, and you will not receive your check back from your financial institution.

ICTNJBT

Go to **Blair.com/special** and enter the source code at right and promo code TCV for **FREE SHIPPING** on your order. Or fill out and mail the order form to get this special offer.

SOURCE CODE

CPA

Shake, Rattle and Roll With Mickey!



Sparkles
With Over
80 Faux
Jewels!

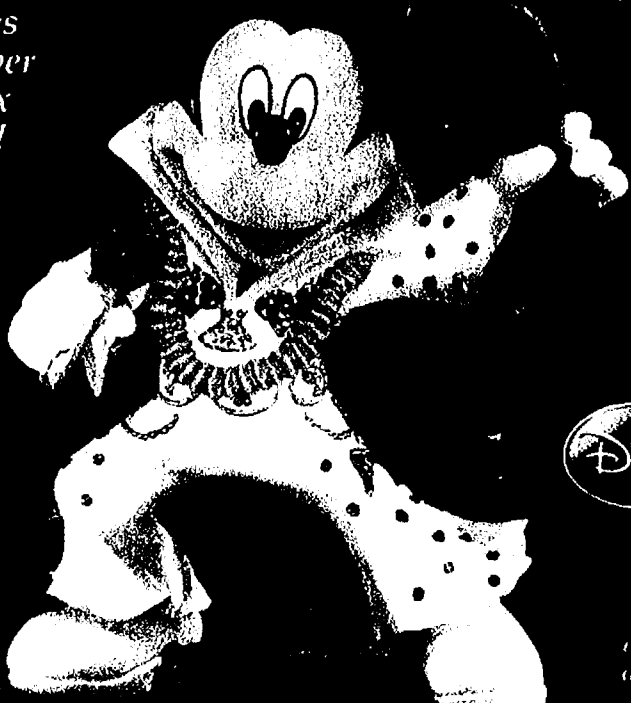

Shown
in actual size
of 4 1/2" high

A Magical Jumpsuit Salute to Elvis®!

Get ready to be "all shook up" as Mickey Mouse pays tribute to the King of Rock 'n' Roll. Wearing his version of the glitzy American Eagle jumpsuit Elvis® wore on his *Aloha From Hawaii* special, Mickey's ready to entertain fans all over again with his own style of charming magic!

The First-Ever Mickey Elvis® Figurine From Hamilton!

Presenting "Jumpsuit Salute," the first-ever Mickey Elvis® figurine from Hamilton! One look at this adorable sculpture and you'll be shake, rattle and rollin' right along with Mickey! Every dazzling detail is simply "ear-resistible," from his Elvis®-like pose, with scarf waving in the air, to all the sparkling faux gems on his jumpsuit and the shiny rhinestone-studded "stage."

Your satisfaction is assured. Reply today!

09-01529-001-VDL ©2008 H.C. All Rights Reserved. Disney
HamiltonCollection.com ©EPE, Reg. U.S. Pat. & TM Off.

Please Respond Promptly

MAIL TO: **The Hamilton Collection**
9204 Center For The Arts Drive, Niles, Illinois 60714-1300

YES! Please accept my order for "Jumpsuit Salute" for the issue price of \$19.95*. I need send no money now. I will be billed with shipment.

Name _____
(Please print clearly.)

Address _____

City _____ State _____ Zip _____

Signature _____

09-01529-001-H28505

*Add \$6.99 for shipping and service. Deliveries to FL and IL will be billed appropriate sales tax. All orders are subject to product availability and credit approval. Funds limited to 95% cashing days. Allow 4-6 weeks for shipment.

- Hundreds of Kitchen-Tested Recipes Including Appetizers & Beverages, Soups & Stews, Main Dishes, Desserts & More.
- Recipes Shown In Full-Color Photos
- Spiral Binding Stays Open
- Limited Quantities - Order Yours Today!

Shop online : clearpointdirect.com

ClearPoint Direct.Com
P.O. Box 3508 Champlain, NY 12919

UG80920

Name: _____

Address: _____ Apt.: _____

City: _____ State: _____

Zip: _____ Tel.: (____) _____

Item (#1079)	Price	Qty	Total
Set of 3 Cookbooks	\$7.95		
Shipping & Handling			\$3.95
Check or Money Order payable to ClearPoint Sorry No C.O.D.			Total ▶

Limited time offer. Other offers may vary.
Money Back Guarantee: Return merchandise within 90 days for refund less Shipping & Handling if not entirely satisfied.

©2008 ClearPoint International Direct Marketing Inc.

Set of 3 Cookbooks Slow Cooker Recipes For Today's Fast Paced Lifestyle Come Home to Great Taste

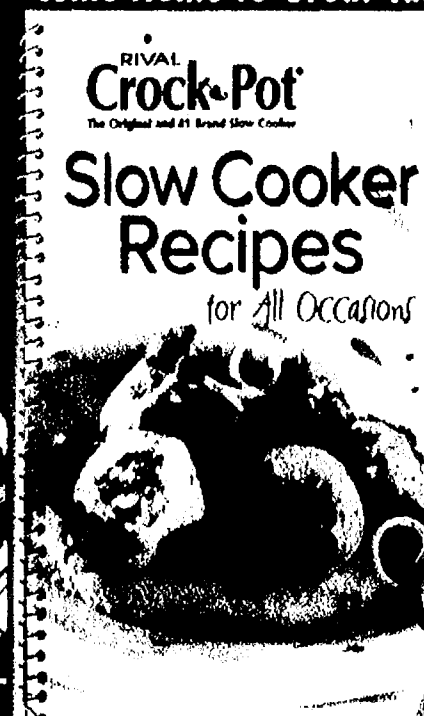
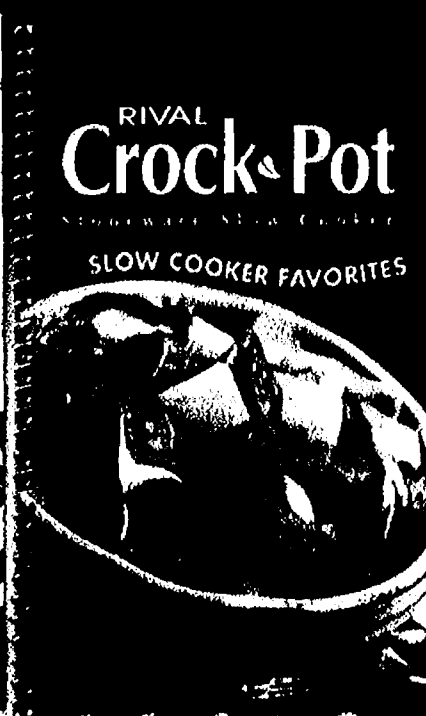
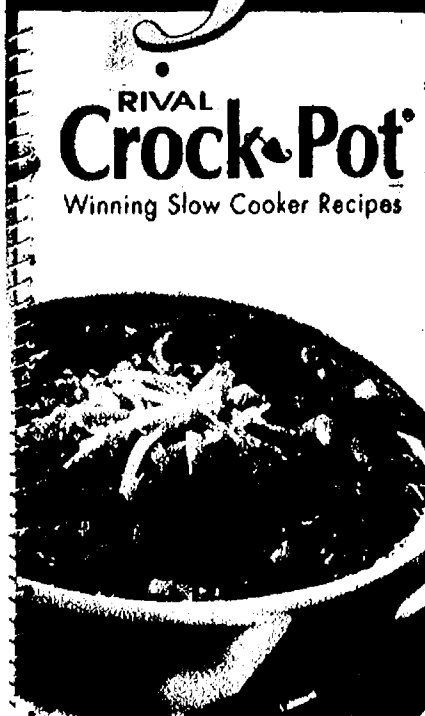

Crock-Pot®
A Name
You Can Trust

**ONLY
\$7.95**
For The
Entire Set

**You'll
Get All 3
Books!**

3-Book Set Contains Hundreds of Mouthwatering Recipes Your Family Will Love

**FOIL IDENTITY THIEVES WITH
5-BLADE SHREDDER SCISSORS**

Guard personal information and identity with easy-to-use 5-blade Security Shredder Scissors. No need for noisy shredding machines. Razor-sharp stainless steel blades slice and shred bank statements, receipts, old checks, private communications... even credit cards with ease. Great for home or office. 7" long with molded comfort handles. Hurry, order today and get FREE Shipping & Handling!

Satisfaction Guaranteed or Return For Your Money Back

SECURITY SHREDDER SCISSORS

Dept 60704

(#96385)

Security Shredder Scissors(s) @ \$12.97 \$

CA residents must add 7.25% sales tax \$

Add Shipping & Handling ~~\$3.95~~ **FREE**

Please Print Clearly

TOTAL \$

SEND ORDER TO:

Check or money order payable to: Dream Products, Inc.

Charge my ☐ VISA ☐ MasterCard ☐ Discover®/NOVUS™ Cards

Card#

Expiration Date /

Name

Address

City

ST

Zip

Dream Products, Inc. 412 DREAM LANE, VAN NUYS, CA 91496

KEEP PRIVATE INFORMATION PRIVATE

**SECURITY SHREDDER
SCISSORS**

Only \$12.97

FREE

Shipping & Handling

**Stop
Identity
Theft!**

Credit Cards

**Pre-Approved
Applications**

**Shred
Important
Papers
Quickly
& Easily**

www.DreamProductsCatalog.com (website offers may vary)

Dept. 60704 © 2008 Dream Products, Inc.



NEWPORT NEWS

Our Must Have
Scarf & Sweater
Set \$49

Ruffled scarf
& sweater
B735875 \$49

NEWPORT NEWS



FALL 2008
STYLE GUIDE

FREE Fall 2008 Style Guide

Plus take **15% off** your entire order! Ask for offer code **F3500**

Call 1.800.894.9639 or go to NEWPORT-NEWS.COM/F3500

MIRACLE 50-YEAR Resurrection Plant™

Eternal Symbol
Of Hope &
Rebirth!

Keeps
"Coming Back To Life"
FOR 50 YEARS
No Matter How Dry
You Leave It!



only
\$7.97

**NO Water?
NO Sunlight?
NO PROBLEM!**

**FREE
SHIPPING & HANDLING**
when buying 2 or more

From Dry And Lifeless To Lovely And Lush ... IN JUST 3 HOURS!



Out Of The Box

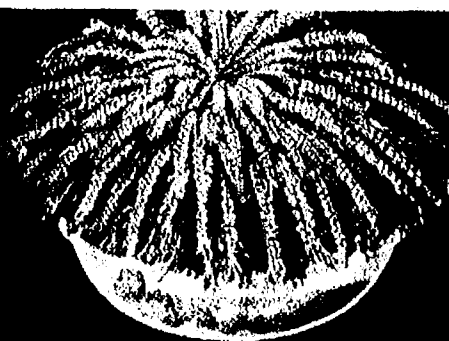

After
Just
3
Hours

**NO SOIL!
NO MESS!**

You Plant It In Real
Lava Rocks (included)!

www.DreamProductsCatalog.com (website offers may vary)

The House Plant That Never Dies!

Grow the fastest-acting plant on the planet! Our amazing Resurrection Plant™ "comes back to life" from a dormant brown ball to a lush fern in just 3 hours. It can survive a full 50 years without water or light because it just goes dormant - it doesn't die. Don't have a "green thumb"? This is the plant for you! Plus, no mess and easy to care for because no dirt is needed - just water! Makes a great science project for kids, too! Complete kit includes: 5 1/4" dia. clear bowl, 1 Resurrection Plant, and 1 bag of New Mexico Lava Rocks. Get **FREE Shipping & Handling** when buying 2 or more! *Satisfaction Guaranteed or Return For Your Money Back*

RESURRECTION PLANT™		Dept. 60676
(97001)	Resurrection Plant™ @ \$7.97 each	\$
CA residents must add 7.25% sales tax		\$
Add \$4.95 Shipping & Handling 1st Item, FREE Shipping & Handling when buying 2 or more		\$
TOTAL		\$
<input type="checkbox"/> Check or money order payable to: Dream Products, Inc. Charge my <input type="checkbox"/> VISA <input type="checkbox"/> MasterCard <input type="checkbox"/> Discover®/NOVUS™ Cards Card# _____ Expiration Date ____/____/____		
Name _____		
Address _____		
City _____ ST _____ Zip _____		

SEND ORDER TO: Dream Products, Inc.
412 DREAM LANE, VAN NUYS, CA 91496

FREE Home Security System!

**\$850
VALUE**

at **NO COST** to you for parts and activation with only a \$99 Installation Fee and the purchase of alarm monitoring services.

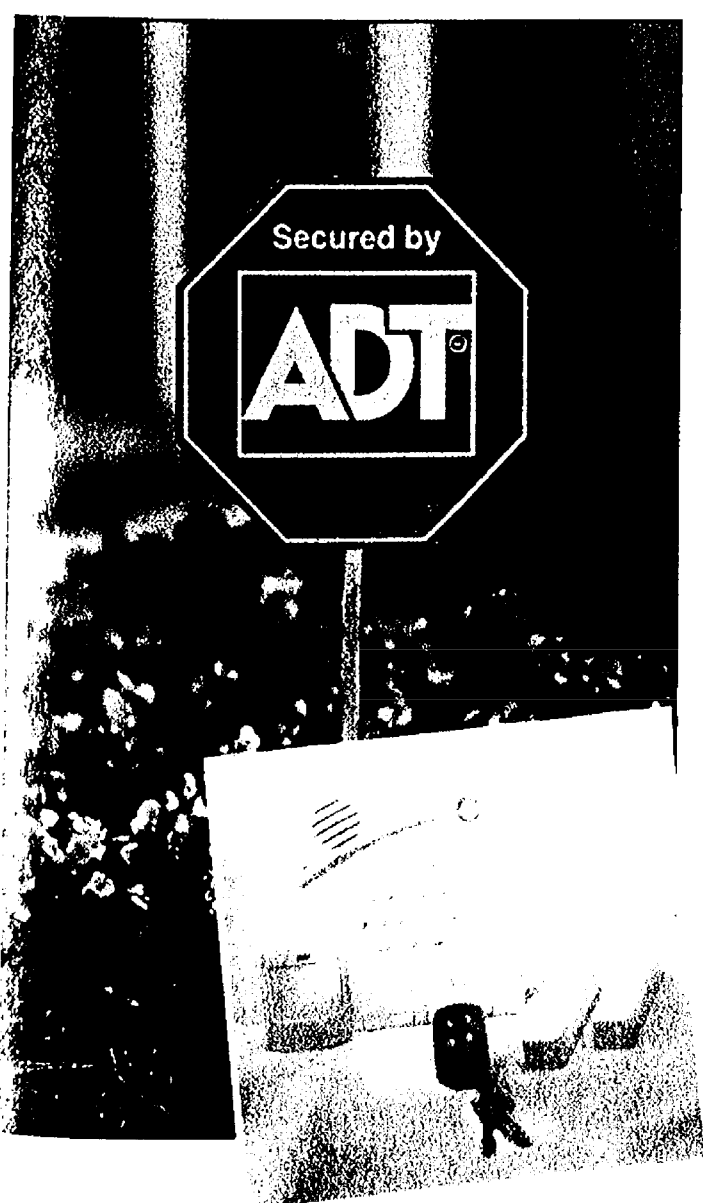

Our state-of-the-art system includes:

- Front and Back Doors Protected
- Infrared Interior Motion Detector
- Digital Keypad with Police, Fire, and Medical Emergency Buttons
- Interior Siren
- Control Panel with Battery Back-up
- Lawn Sign and Window Decals

Your home security system is monitored by ADT professionals 24 hours a day, 7 days a week. As an added benefit, installing a Security System may qualify you for a Homeowners Insurance discount.



**Protect
Your
Home**

1-866-928-2738

www.ProtectYourHome.com

*\$99.00 Customer Installation Charge. 36-Month Monitoring Agreement required at \$35.99 per month (\$1,295.64). Form of payment must be by credit card or electronic charge to your checking or savings account. Offer applies to homeowners only. Local permit fees may be required. Satisfactory credit history required. Certain restrictions may apply. Offer valid for new ADT Authorized Dealer customers only and not on purchases from ADT Security Services, Inc. Other rate plans available. Cannot be combined with any other offer.
Licenses: AL-08-1104, AZ-ROC217517, CA-AC06320, CO-110357041, CT-ELC.0193944-L5, DE- 07-212, FL- EC13003401 GA-LVA205157, ID-PS070009, IL-128-000169, IN-124-001506, KY-City of Louisville: 4836, LA-F1082, MD- 30339155,107-1375, MN- TS01807, MO-5870395, City of St. Louis LC7017450, CC354, MS-15007958, NC- 25310 SP-LV, NE-14451, NM-353366, NV-68518, NY- Licensed by the NYS Dept of State UID 12000286189, OH-Reg #AC86, OK-1048, OR- 170997 PA-3186237, RI-3428, SC- BFS 11674 BAQ, TN- 3893584, TX-B13734, UT-6422596 6501, VA-115120, VT-ES-2382 WA- 602 588 694/PROTEYH934RS, WI- City of Milwaukee M-0001599, WV- WV042433. For full list of licenses visit our website www.protectyourhome.com

Hours: Mon-Fri 8am-Midnight EST • Sat-Sun 8am-8pm EST

Act Now and Receive a

FREE

Wireless Remote Control

\$99 Value! To take advantage of this promotion, you must call no later than 30 days from the postmark of this advertisement. Not valid with any other offers or discounts. Must mention this coupon.

Reservation Code: DF-T-NA-0908-V4-OL

Act Now and Receive a

FREE

Medical & Fire Panic Alert

To take advantage of this promotion, you must call no later than 30 days from the postmark of this advertisement. Not valid with any other offers or discounts. Must mention this coupon.

Reservation Code: DF-T-NA-0908-V4-OL

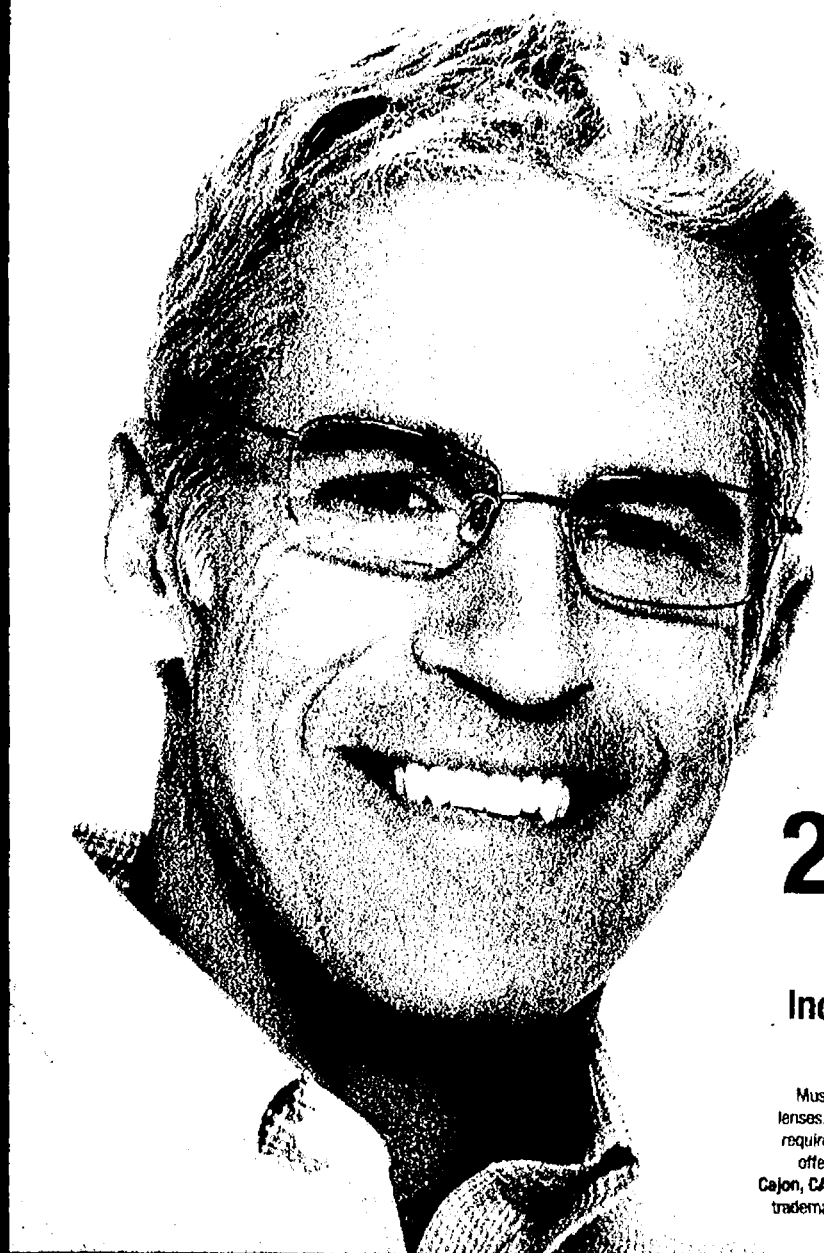

Sears
Optical

**Hurry In!
Three Weeks Only**

\$2 for 99

**Includes single-vision or bifocal plastic lens
with any frame up to \$50**

Must purchase two frames each valued at \$50 or less, with single-vision, scratch-resistant plastic lenses. Lens enhancements, upgrades and accessories are additional. Valid prescription and coupon required. Void if copied or transferred and where prohibited by law. May not be combined with other offers, vision or insurance plans or prior orders. **Not valid in OK and PR. Void in La Jolla and El Cajon, CA and where prohibited.** Some restrictions apply. See Optical Associate for details. The Sears trademark is registered and used under license from Sears Brands, LLC. Cash value 1/20¢. Associate: apply discount to lenses. Eyenet: 564674. Offer ends 10/18/08.

PLUS! Great Values for the Whole Family!

Three Weeks Only!

\$1

Single-Vision Lenses

when you purchase any frame \$129 and up
Including Chaps®, Ray-Ban® or Vogue®
Additional charge for strong prescriptions or specialty lenses.

\$1 single-vision, scratch-resistant plastic lenses included with any frame valued at \$129 and up, including the purchase of any Ray-Ban®, Chaps® or Vogue® frame at tag price. Complete pair (frame and lenses) purchase required. Additional charge may be applied for strong prescriptions or specialty lenses. Lens enhancements, upgrades and accessories are additional. Valid prescription required. May not be combined with other offers, vision or insurance plans or prior orders. **Not valid in OK and PR. Void in La Jolla and El Cajon, CA and where prohibited.** See Optical Associate for details. The Sears trademark is registered and used under license from Sears Brands, LLC. Eyenet: 523795. Offer ends 10/18/08.

Sears
Optical

Three Weeks Only!

\$40

**Lined Bifocal or
Progressive Lenses**

when you purchase any frame \$129 and up
Additional charge for strong prescriptions or specialty lenses.

Complete pair (frame and lenses) purchase required. Included with any frame valued \$129 and up with bifocal or progressive scratch-resistant plastic lenses. Lens enhancements, lens upgrades and accessories are additional. Valid prescription required. Offer may not be combined with other discounts, coupons, vision insurance plans or prior orders. **Not valid in OK and PR. Void in La Jolla and El Cajon, CA and where prohibited.** See Optical Associate for details. The Sears trademark is registered and used under license from Sears Brands LLC. Eyenet 701714. Offer ends 10/18/08.

Sears
Optical

Exceptional Values Every Day!

\$69

complete pair of eyeglasses



**AAA members take an
additional 30% off
of your eyewear purchase!**

\$69 complete pair (frame and lenses) with single-vision lenses based on \$19 frame and \$50 lenses. Lens enhancements, upgrades and accessories are additional. Valid prescription required. Prices subject to change. **Not valid in OK and PR. Void in La Jolla and El Cajon, CA and where prohibited.** The Sears trademark is registered and used under license from Sears Brands, LLC.

†Valid membership required. Discount off tag price. Valid on multiple pairs. Frame and lenses purchase with valid prescription required. Cannot be combined with any other offers, previous purchases or vision or insurance plans. Certain brands excluded. Some restrictions apply. See store for details. Valid at participating locations.

Sears
Optical

book your eye exam online at searsoptical.com*

* Eye exams available by Independent Doctors of Optometry at or next to most Sears Optical stores. Doctors in some states are employed by Sears Optical.



Total Bottom Line Savings Country Market

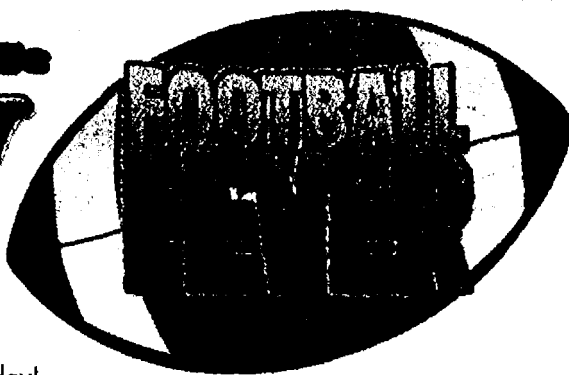

Check & Compare - You'll Save More at Country Market Everyday!

Polly's		PHARMACY AVAILABLE	PHARMACY AVAILABLE
JACKSON 201 PARK AVENUE 517-783-4226	JACKSON 1210 W. PARKWAY RD. 517-796-4606	BROOKLYN 11301 BROOKLYN RD. 517-592-4040	SALINE 1335 E. MICHIGAN AVE. 734-944-7878
JACKSON 1821 SPRING ARBOR RD. 517-787-5226	JACKSON 2110 FERGUSON RD. 517-787-6096	ADRIAN 1535 W. MANUMEE 517-265-4100	ADRIAN 1392 S. ADRIAN HWY. 517-263-0569
CHELSEA 1255 S. MAIN ST. 734-433-0130		DEXTER 7001 ANN ARBOR/DEXTER RD. 734-424-9600	

MICHIGAN LOTTERY

PACKAGED LIQUOR

DOUBLE COUPONS TO 50¢

**OPEN 6 AM TO MIDNIGHT
7 DAYS A WEEK**

Sale prices effective Wednesday October 1 thru Tuesday October 7, 2008

USDA Choice Premium Beef
**NEW YORK
STRIP STEAK**
Family Pack

\$5.99
LB.

California
**RED, GREEN &
BLACK SEEDLESS
GRAPES**

\$1.28
LB.
SAVE 71¢/LB.

Chairman's Reserve
All Natural Choice Pork
**BONELESS PORK
SIRLOIN CHOPS**
Family Pack

\$1.69
LB.

New Crop Washington
APPLES
Red or Golden Delicious,
Gala or Granny Smith

\$1.28
LB.
SAVE 71¢/LB.

**I CAN'T
BELIEVE IT'S
NOT BUTTER**
Selected Varieties
8 - 15 oz.

SAVE \$2.50 on 2

LIMIT 2
per customer with
\$25 additional
purchase

**SNAPPS
FROZEN
APPETIZERS**
Selected Varieties
5.5 oz.

SAVE \$3.00 on 4

LIMIT 4
per customer with
\$25 additional
purchase

**AUNT MILLIE'S
HAMBURGER &
HOT DOG BUNS
& HILLBILLY
BREAD**
8 ct. or 20 oz.

SAVE \$4.50 on 2

LIMIT 2
per customer with
\$25 additional
purchase

DON'T MISS OUR WEEKLY AD ON OUR WEBSITE WWW.COUNTRY-MARKETS.COM
Suggestions? Comments, Looking for a Specific Item? Send your requests or comments to: marykennedy@country-markets.com

**DOUBLE
COUPONS**

You can get DOUBLE COUPON SAVINGS this week at Polly's Country Market. Bring in your manufacturers' "50¢ OFF" or less coupons and get double the savings (Not to include retailer, cigarette/tobacco products, Polly's Country Market Coupons, free or coupons exceeding the item value). You must purchase the products in sizes and quantities specified. Limit one coupon for any particular item. Additional coupons for identical items will be redeemed at face value.

We reserve the right to limit quantities. Some items not exactly as pictured. Not responsible for typographical errors.

OLD EL PASO TACO SEASONING MIX 16 oz. Selected Varieties **SAVE \$1.49 on 4**

OLD EL PASO REFRIED BEANS 16 oz. Selected Varieties **SAVE \$1.49 on 4**

OLD EL PASO SALSA 16 oz. Mild or Medium **SAVE \$2.16 on 4**

MAKE OUR FAMILY YOUR FAMILY-BRAND

0
DINGS
ingles or

d Varieties

JELL-O
INSTANT
PUDDING
SINGLES

\$5



Assorted
SUGAR
WAFERS

Assorted
SUGAR
WAFERS

Assorted
SUGAR
WAFERS

Celebrate with more great savings!

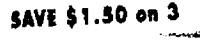
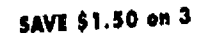

Selected Varieties

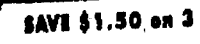
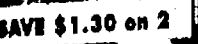
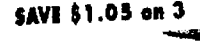
The logo for B&B is a stylized, bold, and textured emblem. It features the letters 'B' and 'B' in a large, blocky font, with an ampersand (&) positioned between them. The entire logo is set against a dark, circular background that has a slightly irregular, hand-drawn appearance. The letters and ampersand are filled with a dense, stippled or cross-hatched pattern, giving them a three-dimensional, metallic look. The logo is centered within the 'Selected Varieties' section of the advertisement.

2/\$6

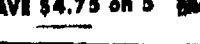
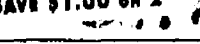
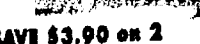

when you buy any FIVE (5) participating*
ConAgra Foods® products

0027000-075455

[illegible]

Ground beef is seasoned with chili flakes and tomato sauce for a quick and spicy chili.

1 pound lean ground beef
1 can (15 oz. each) Hunt's® Tomato Sauce
1 can (10 oz. each) RO*TEL® Cheddar Cheese

- 1 Cook beef in large skillet over medium high heat about 7 minutes or until beef crumbles and is no longer pink, drain
- 2 Stir in tomato sauce and chili flakes. Bring to a boil reduce heat to medium low
- 3 Simmer 10 minutes stirring frequently

For RO★11's
 Jack n' Jesty Club and
 more great live-action recipes,
www.SimpleandDelicious.com

DAIRY & FROZEN SAVINGS!

SUNNY DELIGHT
64 oz.
Selected Varieties



3/\$6

PILLSBURY GRANDS!
CINNAMON ROLLS
17.5 oz.
Selected Varieties



2/\$5

SAVE \$1.70 on 2

GREEN GIANT BOIL-IN-BAG
VEGETABLES & VALLEY FRESH
STEAMERS
7.5 - 12 oz.
Selected Varieties

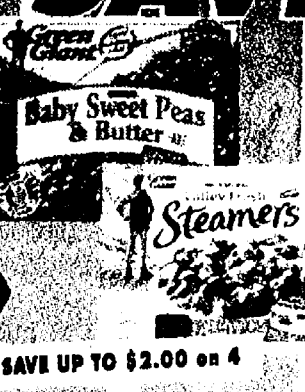

4/\$5

SAVE UP TO \$2.00 on 4

GREEN GIANT BIG SAUCE BAG
VEGETABLES
19 - 24 oz.
Selected Varieties



2/\$5

SAVE \$1.50 on 2

YOPLAIT KIDS!
MULTI PACK
YOGURT
6 Pk.
Selected Varieties



3/\$6

SAVE \$2.25 on 3

YOPLAIT PLUS
MULTI PACK
YOGURT
4 Pk.
Selected Varieties

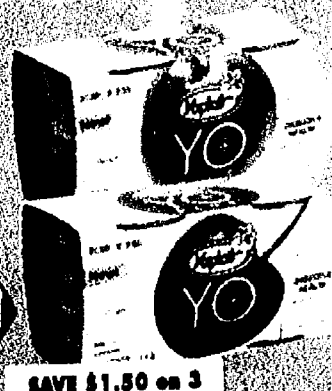

3/\$6

SAVE \$1.50 on 3

HOT, CROISSANT
& LEAN
POCKETS
7.5 - 10 oz.
Selected Varieties



3/\$6

SAVE 75¢ on 3

TYSON CHICKEN &
ANYTIZERS
7.5 - 13.25 oz.
Selected Varieties



2/\$6

SAVE 50¢ on 2

PILLSBURY READY TO BAKE
COOKIES
16 - 16.5 oz.
Selected Varieties

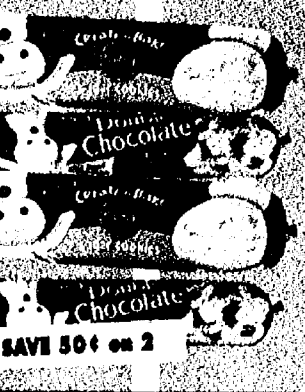

2/\$5

SAVE 50¢ on 2

DAISY COTTAGE
CHEESE
16 oz.
2% or 4%

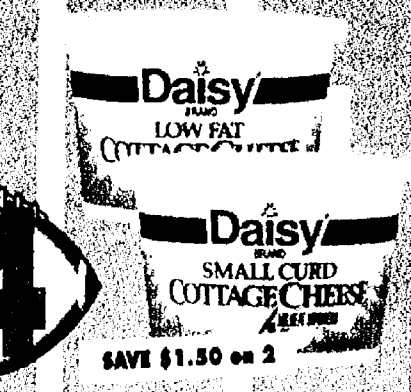

2/\$4

SAVE \$1.50 on 2

CHICAGO AVE
FROZEN PREMIUM
PIZZA
40 - 48 oz.
Super Family Size
Selected Varieties



\$6.50

SAVE \$1.00

GORTON'S FISH
18.2 - 24.5 oz.
Selected Varieties



2/\$8

SAVE \$3.50 on 2

MAKE OUR FAMILY YOUR FAMILY BRAND

OUR FAMILY
CHILLED
ORANGE JUICE
64 oz.
Selected Varieties



3/\$6

SAVE \$2.55 on 3

OUR FAMILY
CRESCENT &
CINNAMON ROLLS
8 - 12.4 oz.
Selected Varieties



1/\$5

SAVE \$2.40 on 4

OUR FAMILY
SOFT CREAM
CHEESE
8 oz.
Selected Varieties



1/\$3

SAVE 50¢ on 2

OUR FAMILY
ORGANIC
SOY MILK
64 oz.
Selected Varieties



3/\$6

SAVE \$2.25 on 3

OUR FAMILY
GRATED PARMESAN
8 oz.

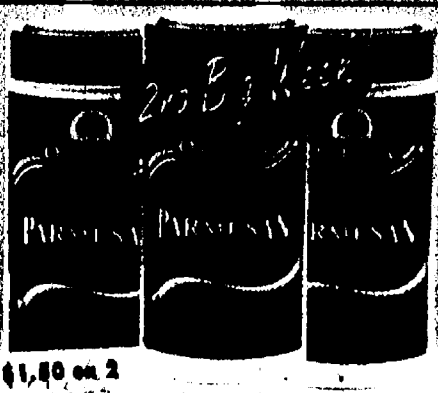

2/\$4

SAVE \$1.40 on 2

OUR FAMILY
PIZZA CRUST
10 oz.

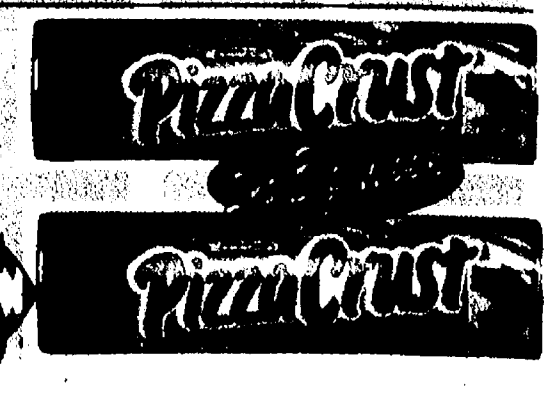

4/\$5

We Carry Only USDA Choice Beef.
The Best In Town. Don't Be Fooled By
Select Beef or Lower #1 Grades.

USDA Choice Meats at Low, Low Prices!

We Carry Chairman's Reserve
All Natural Pork &
Amish All Natural Chicken

Chairman's Reserve All Natural Choice Pork BONELESS PORK SIRLOIN ROAST LB. \$1.99	USDA Choice Premium Beef BONELESS ROUND SWISS STEAK LB. \$3.29	USDA Choice Premium Beef BONELESS CUBE STEAK LB. \$3.49	USDA Choice Lamb LAMB LOIN CHOPS LB. \$6.99	USDA Choice Premium Beef STANDING RIB ROAST LB. \$6.49	Fresh Grade 'A' BONELESS SKINLESS CHICKEN BREASTS Family Pack LB. \$1.59	Fresh Wild Caught From Canada OCEAN PERCH FILLETS LB. \$4.79	Coconut Crusted TILAPIA FILLETS LB. \$5.49
USDA Choice Premium Beef BONELESS ROUND STEAK LB. \$2.69	USDA Choice Premium Beef BONELESS RUMP ROAST LB. \$2.89	USDA Choice Premium Beef BONELESS BEEF FOR STEW LB. \$3.49	Ground Fresh Daily FRESH GROUND BEEF FROM ROUND Family Pack LB. \$2.49	USDA Choice Premium Beef RIB STEAK LB. \$6.99	Smithfield PORK SPARE RIBS LB. \$1.29	Fresh Wild Caught From Canada BONELESS WHITEFISH FILLETS LB. \$5.99	Fresh Wild Caught From Canada WALLEYE FILLETS LB. \$7.49

**Seafood
Road Show**
Fri, Oct. 3, 11 am - 7 pm
Sat, Oct. 4, 10 am - 6 pm
Chelsea & Brooklyn
Stems Only!

Boars Head available at Chelsea, Dexter,
Saline, Adrian-W. Maumee, Brooklyn,
Ferguson, Parnell & Spring Arbor

ECKRICH HAM Off the Bone or Canadian Maple LB. \$5.79	CADY CREEK PEPPERJACK CHEESE LB. \$5.29	GARDEN FRESH GRANDPA'S SOUR CREAM CUCUMBER SALAD LB. \$3.29	MARGHERITA SNACK Genoa or Hard Salami 8 oz. \$3.69	ATHENOS MURUMBLES Selected Varieties 3.5 oz. \$2.19	NEW YORK BAGEL CRISPS & PITA CHIPS Selected Varieties \$2.69	DELALLO MUENSTER CHEESE 1 lb. \$4.99	DELALLO GOLD TURKEY BREAST Selected Varieties 1 lb. \$4.99	BOARS HEAD AMERICAN CHEESE White or Yellow 1 lb. \$4.99	BOARS HEAD ROAST BEEF Londoner & Cajun 1 lb. \$7.99	BOARS HEAD MESQUITE TURKEY 1 lb. \$7.99	
Deli 						Lunchmeats 					
BOB EVANS FRESH GRILLING BRATS OR SAUSAGES Selected Varieties 19 oz. 2/\$5	BOB EVANS ORIGINAL BRATS 1 lb. 2/\$5	EL MONTEREY CRUNCHER! South of the Border 11.3 - 12 oz. 2/\$6	LLOYD'S NATURAL CHOICE THIN SLICED LUNCHEATS Selected Varieties 7.9 oz. \$2.99	CHI CHI'S NATURAL CHOICE ENTREES Selected Varieties 18 oz. \$4.99	LLOYD'S OR CHI CHI'S ENTREES Selected Varieties 18 oz. \$4.99	TRANS OCEAN CRAB & LOBSTER DELIGHTS Selected Varieties 8 oz. 2/\$5	OUR FAMILY SEAFOOD SENSATIONS SALMON FILLETS 12 oz. \$2.99	OUR FAMILY SEAFOOD SENSATIONS SALMON FILLETS 12 oz. \$2.99	OUR FAMILY SEAFOOD SENSATIONS SALMON FILLETS 12 oz. \$2.99	OUR FAMILY SEAFOOD SENSATIONS SALMON FILLETS 12 oz. \$2.99	

ORGANIC & NATURAL FOODS!

EDEN ORGANIC
EDEN IS LOCALLY OWNED RIGHT HERE IN CLINTON MICHIGAN ORGANIC COMPANY SINCE 1968!!

NEW EVERYDAY
LOW PRICES ON
EDEN BRANDS!!

EDEN
RED WINE VINEGAR
16 oz.

\$1.95



EDEN
APPLE SAUCE
25 oz.

\$2.75



EDEN
BEANS
15 oz.
Selected Varieties

\$1.45

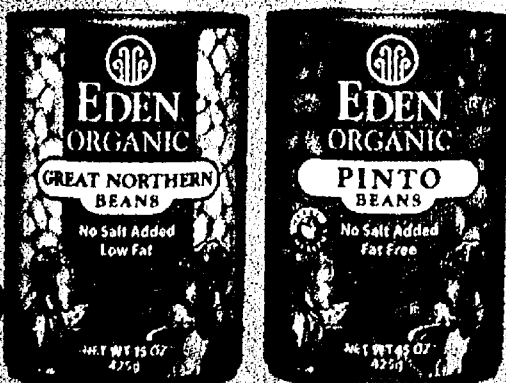

EDEN
PASTA SAUCE
25 oz.
Regular or No Salt

\$2.50



EDEN
REFRIED BEANS
15 oz.
Selected Varieties

\$2.43

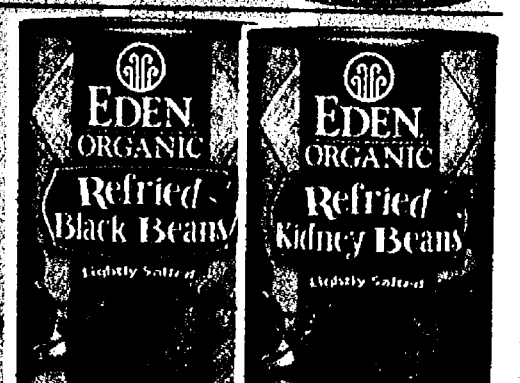

EDEN
CRUSHED & DICED
TOMATOES
14-15 oz.

\$1.75



EDENSOY
MILK
32 oz.
Selected Varieties

\$2.44

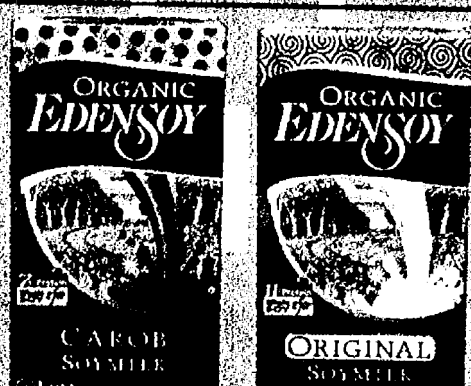

EDEN
PASTAS
12-14 oz.
Selected Varieties

\$2.75



Fresh Baked
ITALIAN
BREAD
16 oz.

\$1.19

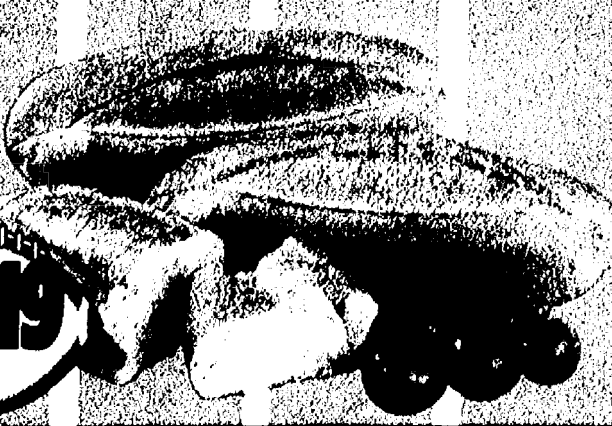

Bakery

Fresh Baked
STEAK HOAGIE
BUNS
6 ct.

\$1.39



DONUT
HOLES
9 oz.
Selected Varieties

\$2.19



Delicious
JUMBO GOURMET
CINNAMON ROLLS
3 ct.

\$1.99



MINI ECLAIRS &
CREAM PUFFS
10-13 ct.

\$2.69



HOME & HEALTH CARE SAVINGS!

DURACELL BATTERIES
2 Pk.
AA & AAA

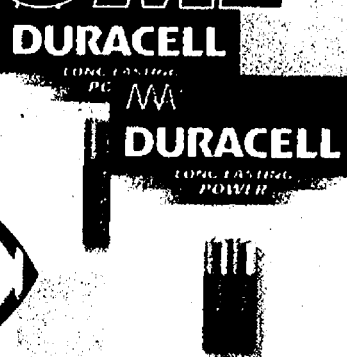

OUR FAMILY LIQUID BLEACH
96 oz.
Selected Varieties



CLOROX SOFT SCRUB
24 - 28.6 oz.
Selected Varieties



BRAWNY PAPER TOWELS
6 - 8 Roll



PUREX LIQUID ULTRA 2X LAUNDRY DETERGENT
50 oz.
Selected Varieties



PUREX LIQUID FABRIC SOFTENER & SHEETS
128 oz. or 120 ct.
Selected Varieties



QUILTED NORTHERN BATH TISSUE
9 Mega Rolls,
12 Double Rolls or
24 Regular Rolls



KLEENEX FACIAL TISSUE
60 - 200 ct.
Selected Varieties



TAMPAX PEARL
18 - 20 ct.
Selected Varieties



TYLENOL
50 ct.
Selected Varieties



AFRIN
20 ml
Selected Varieties

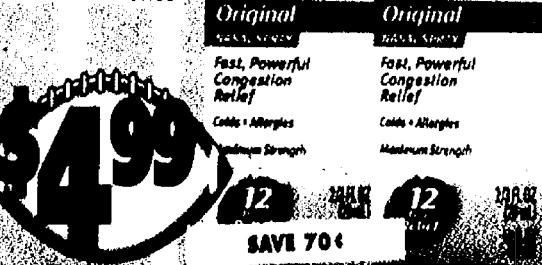

OUR FAMILY MOUTH WASH
1 Liter
Mint or Peppermint

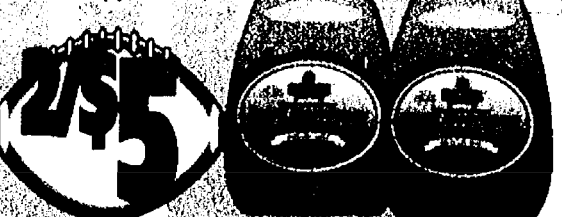

pyrex



WEEK TWO FEATURE ITEM

Round Cake Pan



\$4.99

EVERY WEEK FEATURE ITEM

Pie Pan



\$4.99

SNACK & BEVERAGE SAVINGS!

OUR FAMILY POP
12 Pk. 12 oz. Cans
Selected Varieties
(plus deposit)

2/\$6
SAVE \$1.50 on 3



COCA-COLA PRODUCTS
20 Pk. 12 oz. Cans
Selected Varieties
(plus deposit)

2/\$11
TASTE REAL AND ZERO CALORIES

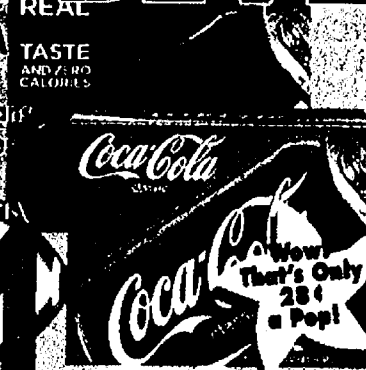

FRITO LAY POTATO CHIPS
11.5 oz.
Selected Varieties

2/\$4
SAVE \$3.00 on 2



FRITO LAY TOSTITOS
9.1 oz.
Selected Varieties

2/\$5
SAVE \$2.00 on 2



7-UP PRODUCTS
2 Liter Bottle
Selected Varieties
(plus deposit)

3/\$5
SAVE \$1.75 on 5



7-UP PRODUCTS
6 Pk. 1/2 Liter Plastic
Selected Varieties
(plus deposit)

4/\$9
SAVE \$6.00 on 4



HERSHEY'S HARVEST
10 - 12 oz.
Selected Varieties

2/\$5

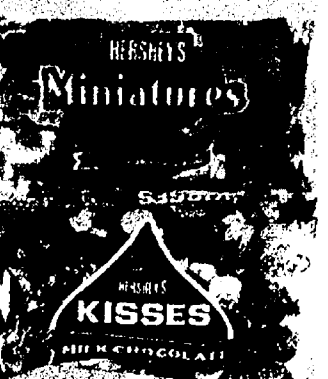

BUGLES & CHEX SNACK MIX
7.5 - 8.75 oz.
Selected Varieties

2/\$3
SAVE \$1.70 on 2



PEPSI-COLA PRODUCTS
18 Pk. 12 oz. Cans
Selected Varieties
(plus deposit)

2/\$10



PEPSI-COLA PRODUCTS
8 Pk. 12 oz. Plastic
Selected Varieties
(plus deposit)

3/\$9
SAVE \$1.50 on 3



NABISCO LARGE SIZE SNACK CRACKERS
12 - 16 oz.
Selected Varieties

2/\$6
SAVE \$1.90 on 2



PLANTERS COCKTAIL & DRESSING ROASTED PEANUTS
16 oz.
Selected Varieties

2/\$5
SAVE \$1.50 on 2



THE WATERING HOLE

ICE MOUNTAIN WATER
8 oz. & 1/2 oz. Multipacks
Selected Varieties

4/\$9
SAVE UP TO \$2.40 on 4



GLACEAU VITAMIN WATER
20 oz.
Selected Varieties

3/\$5
SAVE \$1.25 on 5

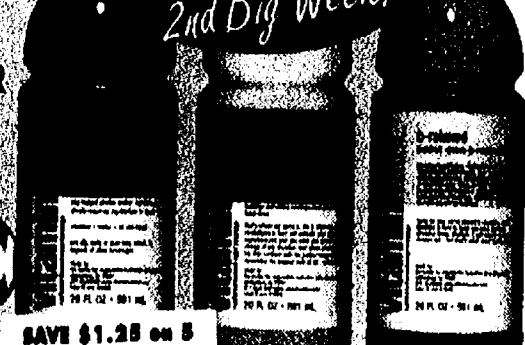

AQUAFINA SPLASH & ALIVE
6 Pk. 1/2 Liter
Selected Varieties

4/\$9
SAVE \$2.80 on 4



VERY FINE FRUIT 2 O
6 Pack
Selected Varieties

3/\$6
SAVE \$2.85 on 3



NESTLE PURE LIFE WATER
24 Pk.

2/\$8
SAVE \$1.50 on 2



Check out our Wine Cellar & Beer Barrel Specials

**THREE BLIND MOOSE
CALIFORNIA WINE**
750 ml
Selected Varieties
(plus tax)

\$8.00

SAVE \$1.45

**BELL'S
BEER**
6 Pk. 12 oz. Bottles
Selected Varieties
(plus tax & deposit)

2/\$15

SAVE \$2.00 on 2

**ARCADIA SAW JACKER &
NEW HOLLAND CHABOD
PUMPKIN ALE**
6 Pk. 12 oz. Bottles
(plus tax & deposit)

\$8.00

SAVE 75¢

**ZING ZANG
BLOODY MARY MIX**
32 oz.
(plus tax)

2/\$7

Where
Liquor
is Sold

**DOUBLE DOG DARE
WINES**
750 ml
Selected Varieties
(plus tax)

3/\$9

SAVE 90¢ on 3

**MICHIGAN
BREWING**
6 Pk. 12 oz. Bottles
Selected Varieties
(plus tax & deposit)

\$6.90

SAVE \$1.35

**HARPS
OR BECK'S**
12 Pk. 12 oz. Bottles
Selected Varieties
(plus tax & deposit)

\$12.00

SAVE 95¢

**SKYY INFUSIONS
FLAVORED VODKA**
750 ml
Selected Varieties
(plus tax)

\$16.98

Where
Liquor
is Sold

**GALLO TWIN VALLEY
WINE**
1.5 Liter
Selected Varieties
(plus tax)

2/\$10

SAVE \$4.98 on 2

**HEINEKEN OR
HEINEKEN LIGHT**
12 Pk. 12 oz. Bottles
(plus tax & deposit)

\$12.00

SAVE \$1.95

SAM ADAMS
12 Pk. 12 oz. Bottles
Selected Varieties
(plus tax & deposit)

\$12.75

SAVE \$1.25

**BLACK VELVET
CANADIAN WHISKEY**
1.75 Liter
(plus tax)

\$19.48

Where
Liquor
is Sold

**PINOT EVIL PINOT NOIR
OR LINDEMANS WINE**
750 ml
Selected Varieties
(plus tax)

2/\$10

SAVE UP TO \$5.48 on 2

**COORS &
COORS LIGHT**
12 Pk. 12 oz. Bottles
(plus tax & deposit)

\$8.00

SAVE 99¢

**MICHELOB
BEER**
12 Pk. 12 oz. Bottles
Selected Varieties
(plus tax & deposit)

\$9.00

SAVE 90¢

**THREE OLIVES
VODKA**
750 ml
(plus tax)

\$19.97

Where
Liquor
is Sold

**FRANCIS COPPOLA
CHARDONNAY**
750 ml
(plus tax)

\$10

SAVE \$3.45

**BUDWEISER,
BUD LIGHT &
BUD SELECT**
15 Pk. 12 oz. Cans
(plus tax & deposit)

\$10.00

SAVE \$1.00

**NATURAL
LIGHT OR ICE**
12 Pk. 12 oz. Cans
(plus tax & deposit)

2/\$10

SAVE \$2.38 on 2

**CASTILLO
WHITE RUM**
1.75 Liter
(plus tax)

\$15.99

Where
Liquor
is Sold

**BLACKSTONE
WINES**
750 ml
Selected Varieties
(plus tax)

\$9.00

SAVE \$1.95

RED DOG
30 Pk. 12 oz. Cans
(plus tax & deposit)

\$12.00

SAVE 60¢

**MILLER LITE OR
GENUINE DRAFT**
18 Pk. 12 oz. Cans
(plus tax & deposit)

\$10.99

COMPARE THE BOTTOM LINE!

**JOSE CUERVO
ESPECIAL
TEQUILA**
750 ml
(plus tax)

\$19.48

Where
Liquor
is Sold

CELEBRATE FOOTBALL FEVER IN THE PRODUCE GARDEN!

Delicious Savings of Fresh Fruits & Vegetables Every Day for Better Health

Produce Feature of the Week



California
SEEDLESS GRAPES
Red, Green or Black

SAVE 71¢/LB.

\$1.28 LB.



New Crop Washington
APPLES
Red & Golden Delicious, Gala or Granny Smith

SAVE 71¢/LB.

\$1.28 LB.



Michigan
APPLES
3 lb. Bag MacIntosh, Red & Golden Delicious, Gala

SAVE \$1.58 on 2

2/\$5



Whole or Sliced
PORTABELLA MUSHROOMS
6 oz.

\$2.98



Dole Very Veggie

SAVE 98¢ on 2

2/\$5

Dole
SPECIAL BLEND SALADS
12 oz.



Dole

SAVE 51¢

\$1.18 EA.

Dole
SLEEVED CELERY



Dole

SAVE 41¢

\$1.18

Dole
BABY CARROTS
1 lb. Bag



10 Stem CARNATION OR MINI CARNATION BUNCHES

\$6.99



California
BROCCOLI CROWNS

SAVE 41¢/LB.

\$1.18 LB.



Michigan
YELLOW ONIONS
3 lb. Bag

SAVE 31¢

\$1.18



Home Grown
ROMA TOMATOES

SAVE 31¢/LB.

98¢ LB.



Organic
GRAPE TOMATOES
Pint

2/\$5

Tecumseh's 15th Annual APPLEUMPKIN Festival



Make-It Take-It Scarecrow Tent.
Build your own scarecrow for Free!
Organized by United Bank & Trust

**Round up your entire family
and head to Tecumseh for
a weekend of fun!**



Come See The Clowns!
Offering Face Painting &
Animal Balloons

- Appleumpkin Arts & Crafts Show puts the spotlight on handmade items
- Make-It Take-It Crafts Tent featuring FREE activities for children
- Pumpkin Decorating Contest
- Cottonwood Cloggers Saturday Afternoon
- Haunted House at TPS Board Office
- Book Sale at Tecumseh District Library
- Tecumseh High School Choir performance Sunday at the Appleumpkin Stage
- Lenawee Idol Contest Finale
- Carnival Rides • Fantastic Inflatables
- Midway • Slot Car Racing
- Free Children's Identification Service at the UAW Building
- Live Entertainment at the Appleumpkin Stage
- And of course, plenty of Fantastic Festival Food!

NEW THIS YEAR!
Presidential Pumpkin Pachinko!
Can Presidential Pumpkin Pachinko predict the November Election?

Antiques Street Fair
Open Both Days
Filled With Treasures



**Sat., October 11
9am-6pm**

**Sun., October 12
10am-5pm**

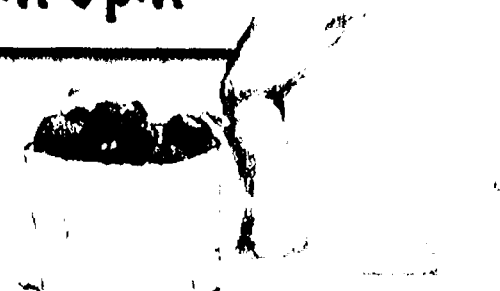



Check out the
entries in our Annual
Scarecrow Contest!
They get more
creative every year!

A Big Thanks To Our Sponsors

Premier Sponsor
UNITED
BANK

Elite Sponsors
TECUMSEH
FARM

The Appleumpkin Festival showcases the best of autumn in Southeastern Michigan. Stunning fall foliage and Tecumseh's historic downtown provide the perfect backdrop for a fun filled, family weekend. You're invited to build your own scarecrow, shop the arts and crafts show, search for a treasure in the antique street fair, or try your hand at slot car racing while the kids enjoy the carnival rides. You and your family are sure to enjoy spending some time in Tecumseh, and the entire community looks forward to welcoming over 70,000 of our closest friends to town. And heck, with a name like Appleumpkin you have no choice but to have fun!

Tecumseh is located
14 miles west of
US-23 on M50

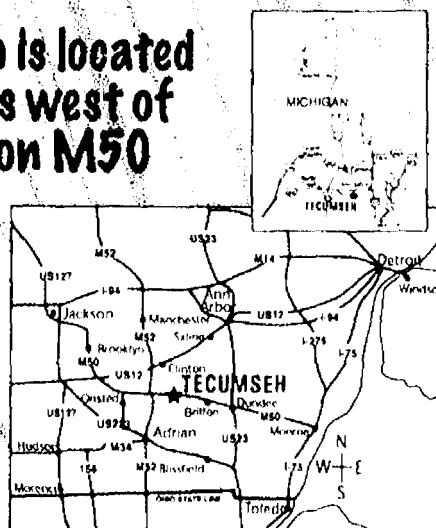

www.downtowntecumseh.com
Appleumpkin Hotline
517-424-6003

Tecumseh's 15th Annual

**APPLE
UMPKIN
Festival**

**Saturday
October 11
9am-6pm**

**Sunday
October 12
10am-5pm**

